Bethanian 1977

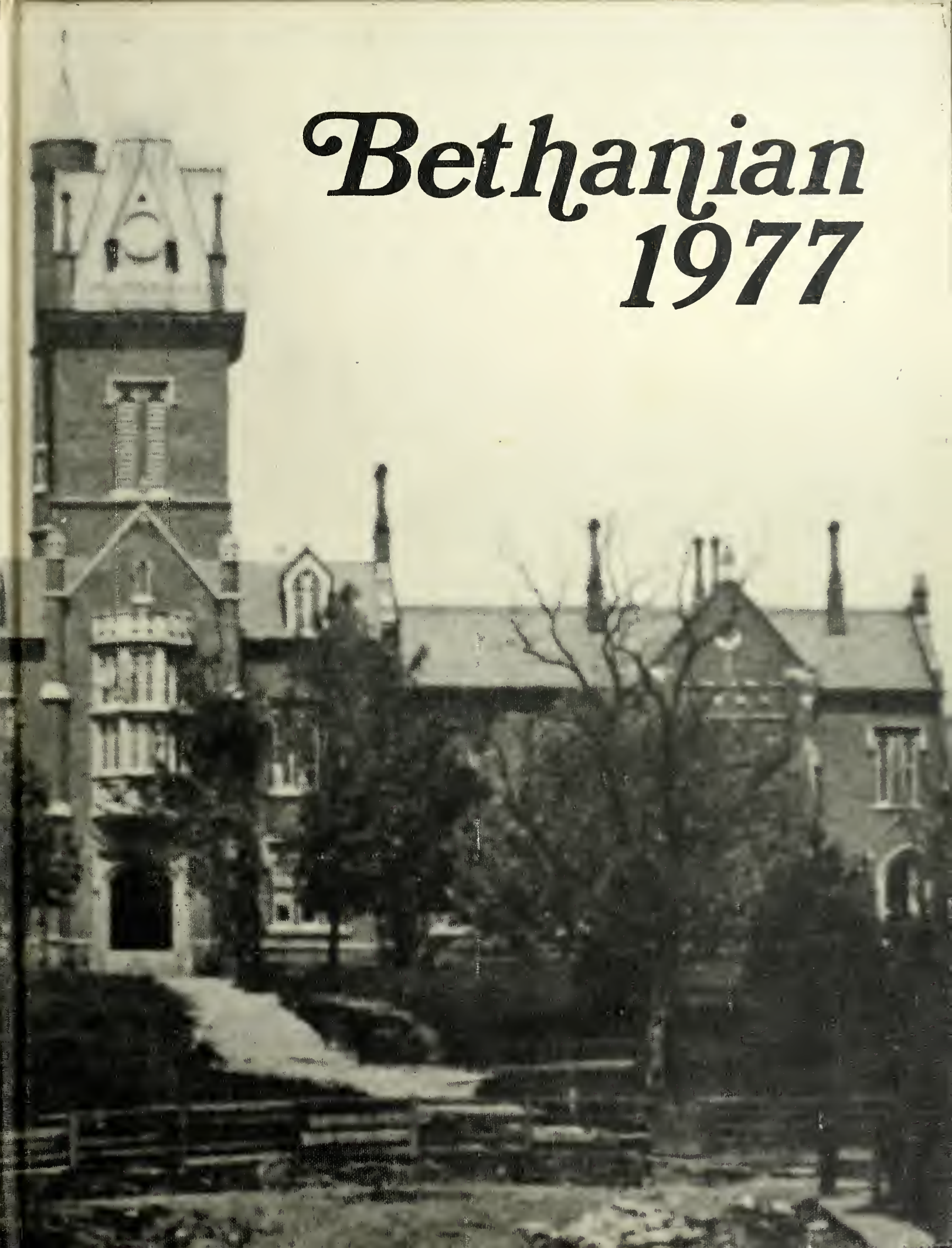

The 1977 *Bethanian* is dedicated to the past eighty nine years of Bethany College yearbooks: *The Meteor, The Kodak, The Bethanian.*

Digitized by the Internet Archive
in 2011 with funding from
LYRASIS Members and Sloan Foundation

http://www.archive.org/details/bethanian1977beth

Bethany College

Bethany, West Virginia

We apprehend the mind will grow,
If exercised each day
And thus we rear a book so grand
Which never will decay.
The Meteor – 1898

1890-1908

WELLSBURG
BETHANY

BETHANY
BETHANY
BETHANY
BETHAN
BETHANY
BETHANY
BETHANY

1910-1920

1950-1976

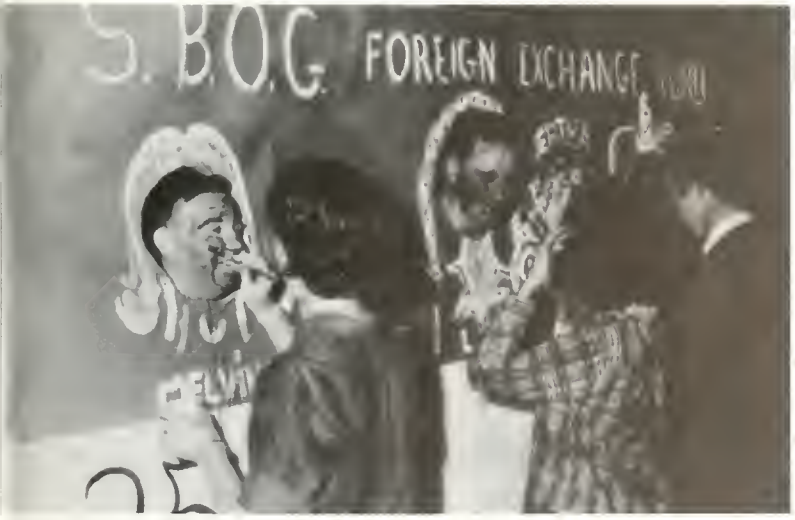

1896 Yearbook Staff

The 1977 Bethanian has not been a problem-free yearbook. There have been trials and tribulations, but, nevertheless, it does exist.

The 1977 Bethanian has a lot of gaps between its cover. There are scores of pictures that should have been included, but are not – for a variety of reasons.

The 1977 Bethanian does have a spirit and that spirit is here – in spite of the fact that too many sports teams, housing units, clubs, activities, faculty members and seniors are not.

Apologies are extended for the missing material and a promise will be kept that the 1978 Bethanian will materialize and will include all that is expected – and more.

Ruth L. Westlake
Bethanian Advisor

Special Events

Commencement 1977

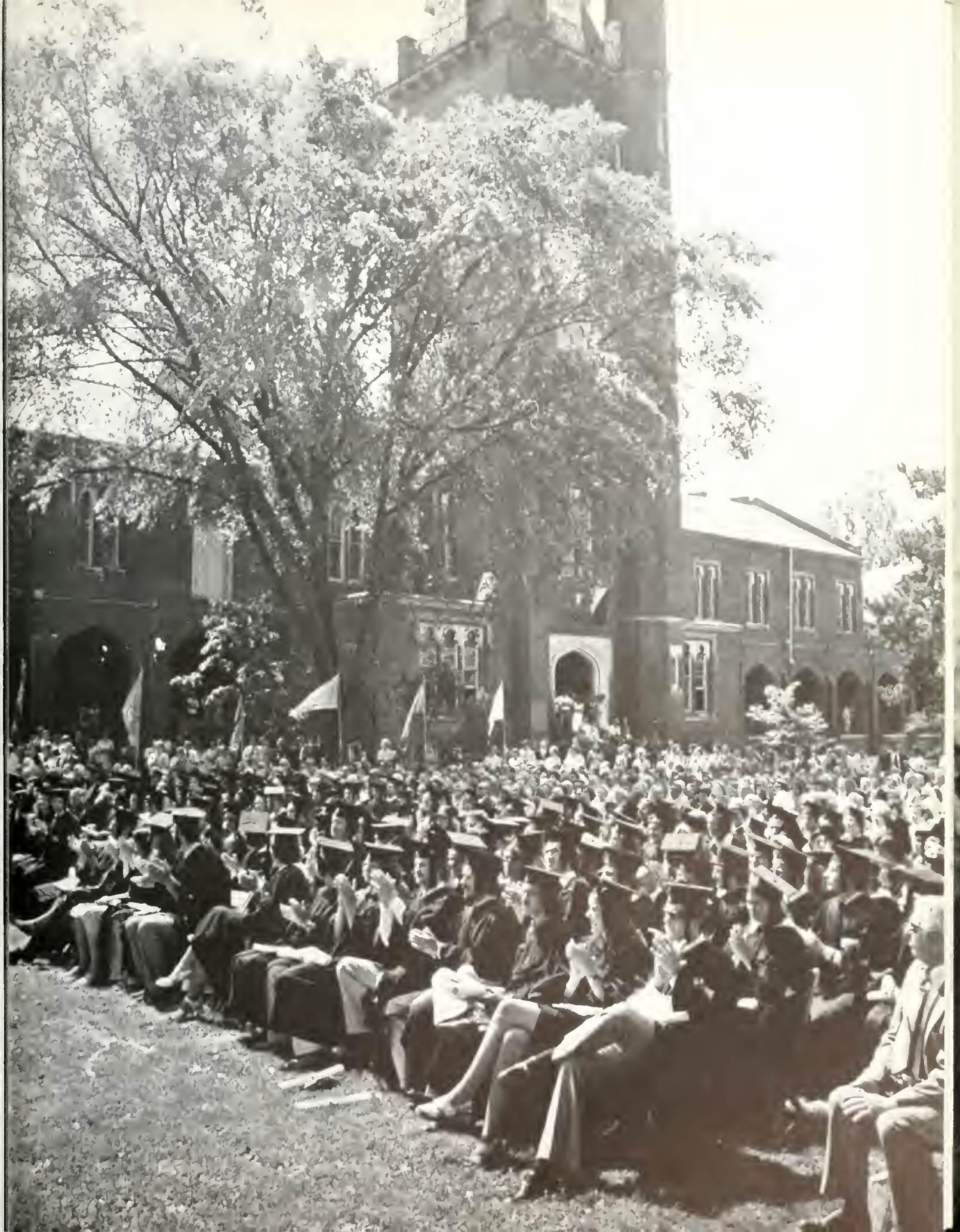

Homecoming 1976

Patricia Phelps: Homecoming Queen

President Tucker crowns the queen.

Sigma Nu homecoming float

Homecoming Court: (l. to r.) Angie Ryder, Mary King, Patricia Phelps, Patricia Weber and Jamie Heaney

Homecoming was special this year. Bethany had its annual football game, soccer game and women's field hockey game.

We also enjoyed the music of Roy Buchanan Friday night, and Lester Lanin and his Orchestra Saturday night for the homecoming dance.

Patricia Phelps was chosen Queen during halftime of the Bethany-Thiel football game which Bethany won 19 to 7.

Homecoming bunny hoppers

David Hills and Lisa Bahr at it again

Mike Potruch and date dance to the music of Lester Lanin and his orchestra.

AR THE BEST IS RIG HERE!
79
73
29

Tucker's Inauguration

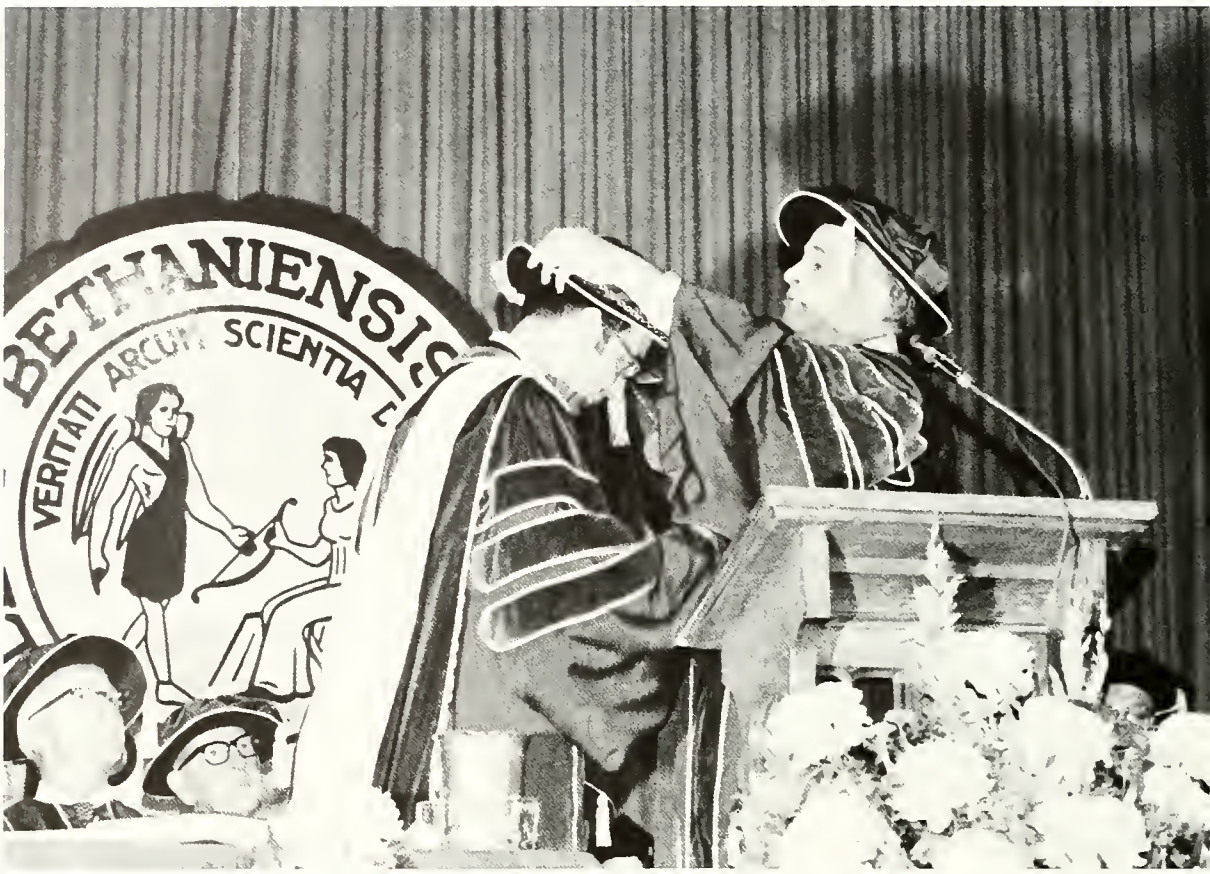

Tucker receives the presidency.

Many prestigous guests from all around the nation came to honor the new president.

Bid Day

Mountain Music Festival

Mountain Music Festival – weekend of Oct. 15-17.

Vincent Bugliosi

Bugliosi addresses students in Benedum Commons.

Vincent Bugliosi, chief Prosecutor of Charles Manson and co-author of the best selling novel, *Helter Skelter: The True Story of the Manson Murders*, spoke on Nov. 16th. His lecture proved to be fascinating and informative.

At the end of his presentation, there was a question and answer period. Bugliosi expounded on the bizarre Manson "family" and their lifestyle.

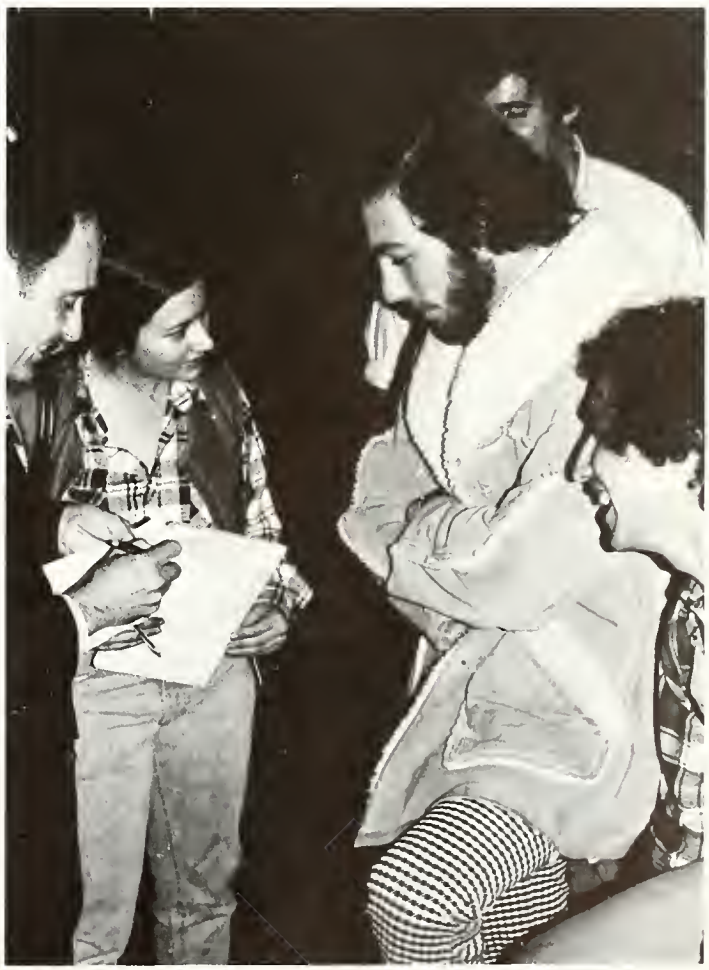

Bugliosi signs autographs for students.

Messiah

The Messiah in Commencement Hall.

Don Ellis

Marriage of Mr. Mississippi

Tory Tolley eyes Tom Humes.

Tom Humes and Jonathan Lamb.

May Morning Breakfast

Founder's Day

Geraldo Rivera

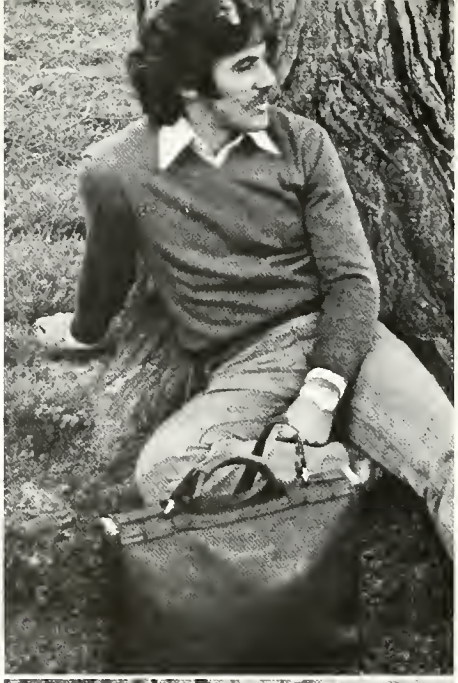

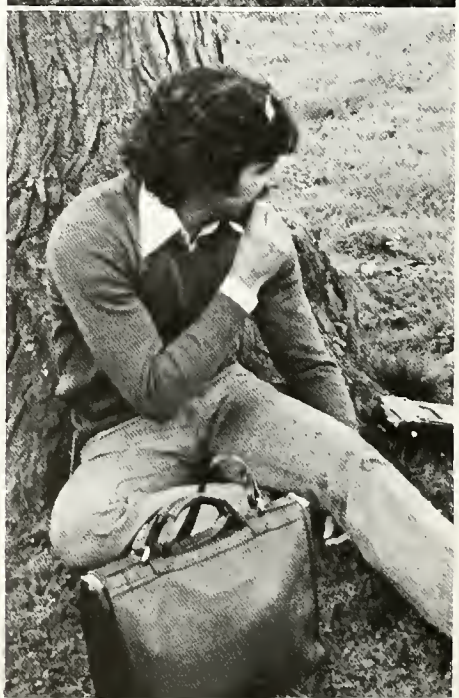

Gene Boucher

Sports

Football

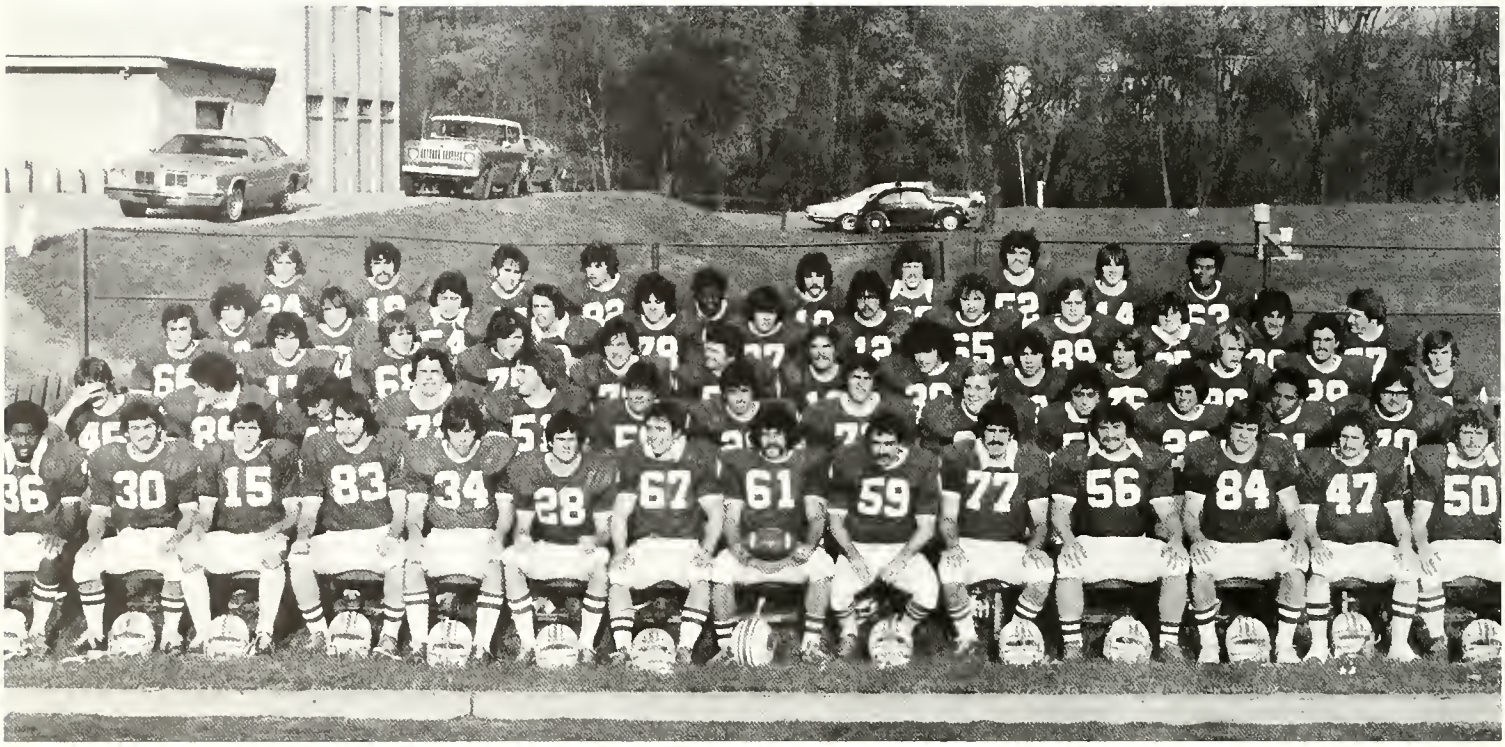

Front, l-rt: John Alfred, Bill Lisotto, Rodney Clements, Jack Shaffer, Jim Shaffer, George Bado, Bob Nani, Kerry McCann, Al Cardamone, Art Musicaro, Walter Howcroft, Phil Pest, Tom Miller and Sam Downes; 2nd row: Bill Wright, Joe Yazvac, Mark Genard, Carl Clemens, Phil Linton, Bruce Campbell, Chuck Grosso, Paul Roscoe, Ed Remus, Vince Distazio, John Ianigro, Don Tate, Dennis Czarnecki; 3rd row: Joe Gallignani, Mark Comneck, Greg McCullough, Pat Niles, Rex Johnson, Scott Devenny, Don Morehouse, Dave Vella, Ralph Gaeta, Mark Sniegocki, Joe Milde, Greg Hutchison and Howard Townsend; 4th row: Greg Ulasiewicz, Bob Greenwood, Rick Villani, John Tritschler, Dave Fidei, Joe Deluce, Mike Murphy, John Geary, Mark Scorpi, Mike Mulligan, Scott Lanz, and Jeff Tomer; 5th row: Bill Kiser, Mike Fedun, Scott Steffey, Tony Beachum, Jeff Severino, John Widmann, Bob Owens, Bill Salvo and Butch Molborough. Missing: George Davis and Gus Sandonas.

The Bisons had an overall 4-5 season this year under head coach Don Ault.

One of the bright spots of the season was the amazing turnout of freshmen.

Leading the team in scoring was sophomore Mark Sniegocki, the Bison booter and Bill Lisotto at halfback.

The defense was headed by seniors Kerry McCann and Al Cardamone and junior Vince Distazio.

Tri-captains for this year's team were seniors Bob Nani, Kerry McCann and Gus Sandonas.

Bethany		Opponent
3	Grove City	13
12	Carnegie Mellon	14
9	Allegheny	14
19	Thiel	9
13	John Carroll	7
22	Case Western	7
3	Westminster	10
10	W & J	14
27	Hiram	21

Tom Miller runs through for some yardage.

Sniegocki kicks for another three.

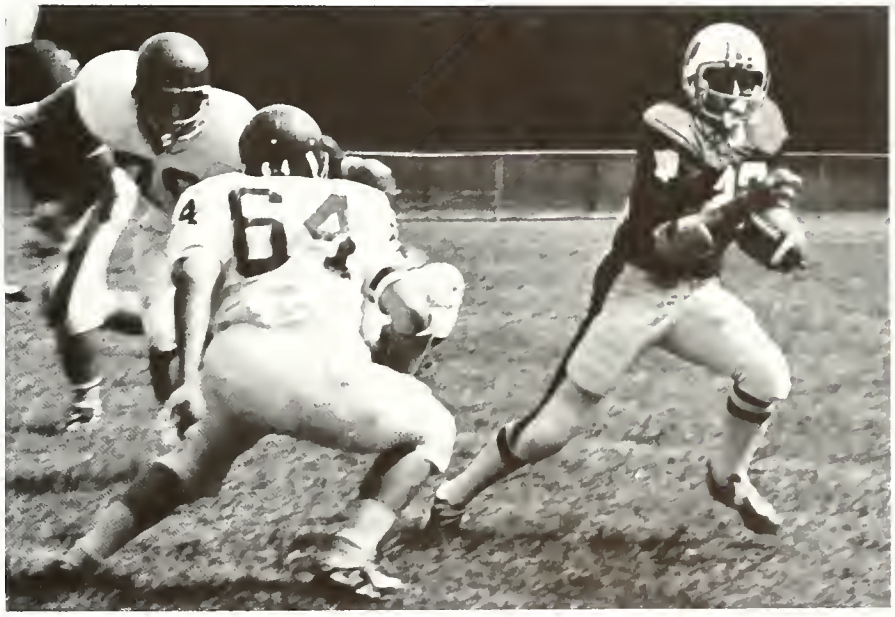

John Ianigro sweeps left for some good yardage.

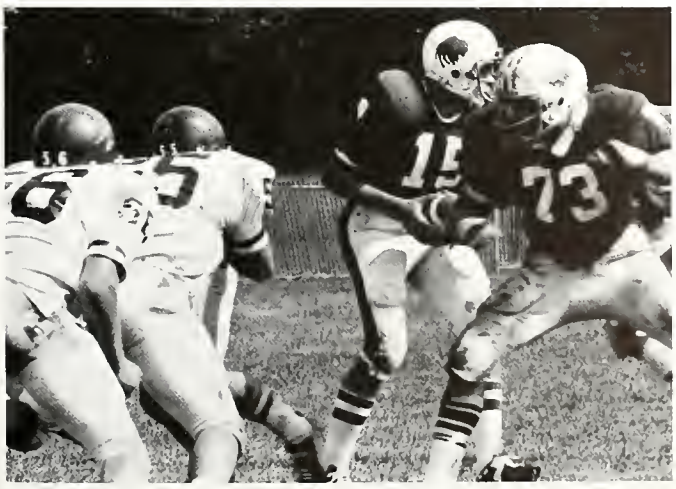

Clements prepares to handoff while Paul Roscoe blocks.

Al Cardamone, Kerry McCann, Bob Nani, Coach Ault

Field Hockey

Front row, l-rt: Sue Mapletoft, Mary King, Angie Ryder, Sue Fash, Karen Welling, Lisa Pasqualone. 2nd row: Cindy Pederson (manager), Linda Stokes, Cindy Chamblin, Alison Evans, Jill Embersits, Linda Nannig, Wendy Cole, Bitsy Hamilton. 3rd row: Mrs. Hanna, Amy Armstrong, Sue Hilton, Debbie Scheirer, Jody Densberger, Amy Day, Nancy Milestone, Liz Stevens, Ann Lee, Camball Johnson.

Sue Fash about to pass.

The field hockey team looked impressive this year with some real standouts.

The team is basically young, they work together well as a team, and the future looks good.

Who's got the ball? Wendy, Alison, Sue or Amy?

Coach Hanna and Sue Fash talk over a plan.

Leslie Woodruff and Cindy Lee Pederson.

Sue Fash, Amy Armstrong, Alison Evans, Linda Nannig and Sue Mapletoft fight for the ball.

Women's Tennis

Front, l-rt: Linda Kelsesky, Megan Watts, Val Duff, Stacey Velys, Barb Babson, Michele Armstrong and Sue Haley. Back: Del Walters, Heather Bry, Patty Phelps, Kathy Keen, Robin Kutzner, Ashley Sutherland, Naila Saba, Shelly Alteria and coach Eileen McElroy.

Valerie Duff about to serve.

Women's Tennis had a lot of strong points this season.

The girls have been working pretty hard and take the game seriously. They have had good training, but lack a lot of experience.

The team does look good for future and next year may be a winning season.

Patty Phelps is thinking whether to slam or lob.

Megan Watts playing the net.

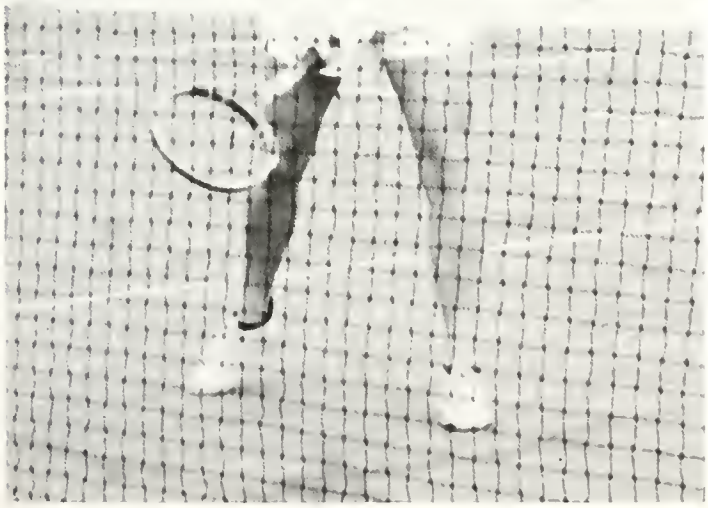

Men's Tennis

Jim McCartney

Golf

Men's Basketball

Kendall Hayes

Sophomore David Neurohr goes for two.

Steve Zigray

Fran Haus

Women's Basketball

Baseball

Front, Mascots; First row, (l-rt) Rudy Frank, Kirk Collins, Fran Haus, Art Scherich, Scott Lance. Top, (l-rt) Joe Farrell, Tim Bird, Jay Angus, Jack Clutter, Al Cardamone, Head Coach Billy Alton.

Soccer

Lacrosse

Softball

Faculty

President Tucker

Chemistry

(l-rt) Milton Smith, J. D. Draper, Richard Stebbins

Economics

(l-rt) John DeLucia, W. Randolph Cooey, John D. Davis, Charles Halt

Religious Studies

(l-rt) Burton Thurston, Hiram Lester, Ron Walden, Richard Kenney

English

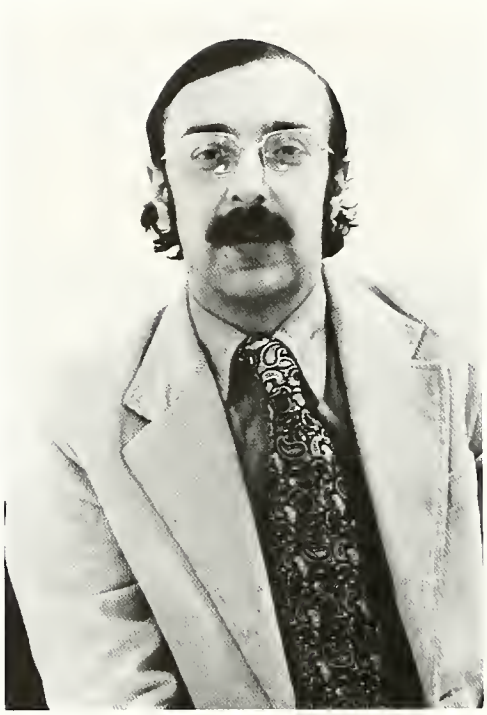

Department Chairman Tony Mitch.
Not pictured are Helen Louise McGuffie, John R. Taylor, Larry E. Grimes, David J. Judy, Robyn Cole.

History, Political Science

Department Chairman William Young talks with Dean Kenney and President Tucker. Not pictured are Hugh Engstrom, Roy Kirkpatrick, John Lozier, David Liden, Dorothy Donnelly.

Art

(l-rt) Joel Collins, Walter Kornowski, Wes Wagner

Communications

(l-rt)
Harold O'Leary
David Spizale
Mark Stevenson
Ted Burrows
Ruth Westlake
Jim Carty.

Instructor Dave Spizale acts as host as faculty members tour Channel 3 facilities at Steinman Hall.

Psychology

(l-rt) John Hull, T. Gale Thompson, J. Trevor Peirce

Physics

(l-rt) William Hudnall, G. Michael Palmer, Stanley Becker

Education

(l-rt) Maria Lewis, Dorothy Huestis, J.U. Davis, Deborah Slade, and Kirk Avery.

Foreign Language

(l-rt) Pauline Nelson, Santiago Garcia, Marjorie Carty, Hermann Fink, and Leonora Cayard.

Biology

(l-rt) Larry Lee Houts, Department Chairman Gary E. Larson, Albert Buckelew. Absent is Janet Lanza.

Math

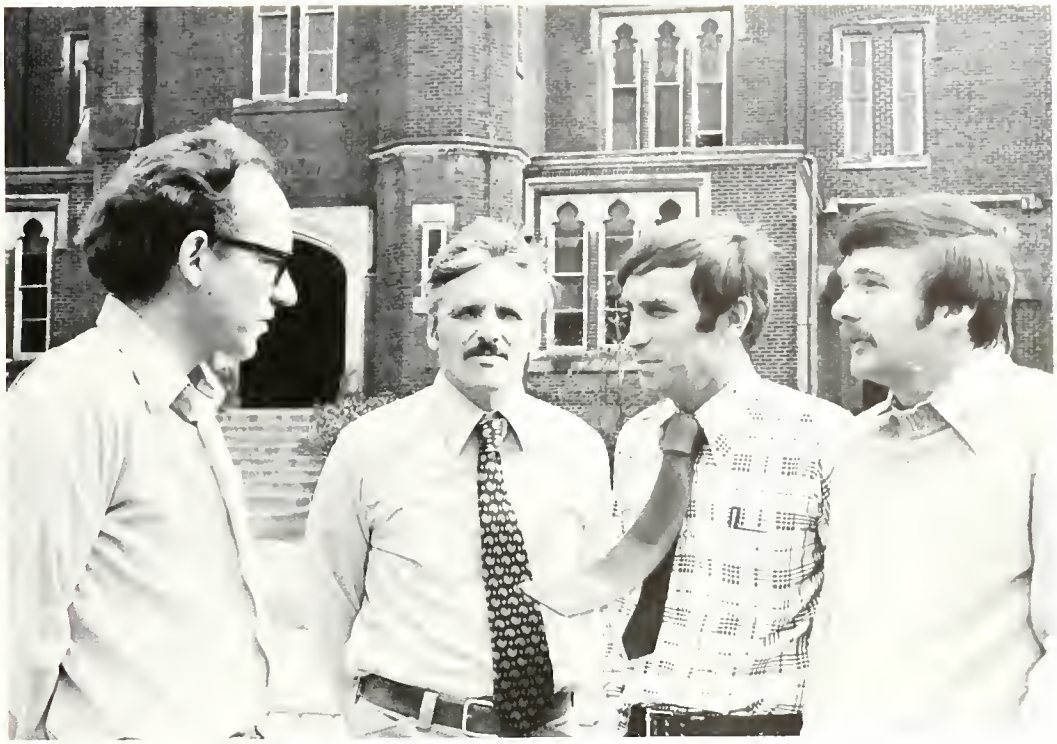

(l-rt) David Brown, John Atkins, James Allison, and John Perrine.

Philosophy

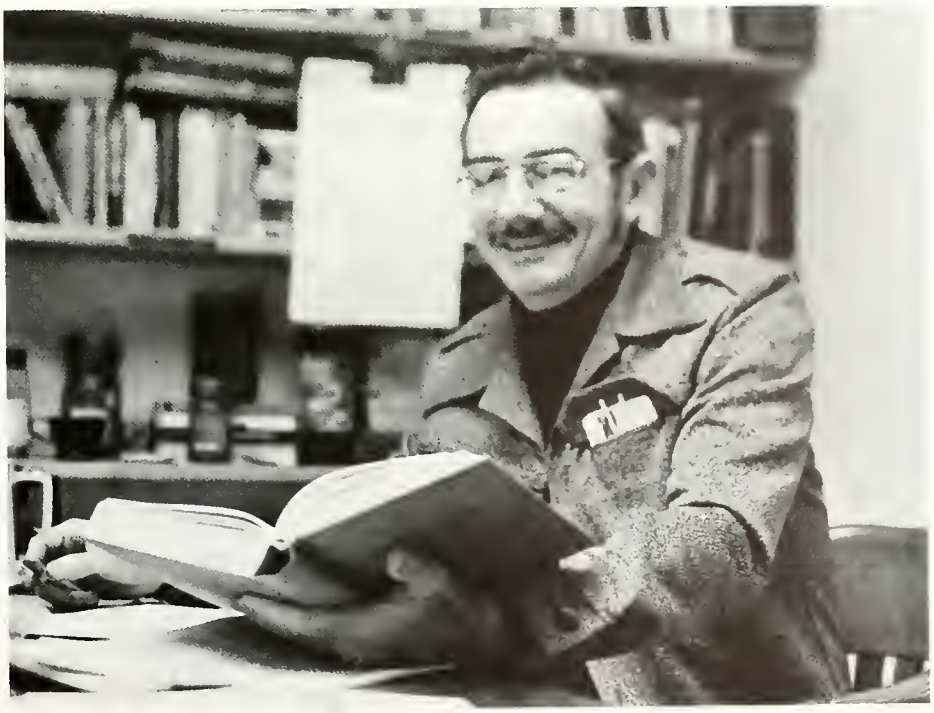

Robert Myers

Music

Department Chairman George Hauptfuehrer walks along in front of Old Main en route to Steinman Hall. Other members of the Department are Mrs. Becky Brown, Albert DeVaul, Oliver Manning, Mrs. Nina McGowan.

Sociology

Chairman of the Department is Ralph Hagopian. Others in the Department are Assistant Professors Victor Ciuccio and Lawrence Lee.

Physical Education

(l-rt) Bill Beinbrech, Mike Sherwood, John Pope, Coach Don Ault, Barry McCoy, Steve Sekelik. Not pictured are Department Members Dave Hutter, Jim Dafler, Susan Hanna, Eileen McElroy.

Game watchers are Jim Dafler, David Hutter, Jim Allison, John Atkins.

Library

(l-rt) Helen Fair, Nancy Sandercox, Larry Frye, Barbara Ivy.

Media Center

Lois Huggins, Rick Williamson, Joy Bemesderfer

Theater

(l-rt) Eric Hill, Gerald Cullen, David Judy, Meta Lasch, Steven Krempasky, and Mark Stevenson.

Administration

Vice President Robert Sandercox, Director of Development

Vice President John Graham, Treasurer

Dean of Students John Cunningham

Registrar Joseph Kurey

Acting Dean of the Faculty Richard Kenney

Clubs and Activities

Alpha Sigma Phi

Front row, l-rt: Thomas Clarke and Phil Linton; 2nd row: Frank Trupo, Perry Gaughan, Dave Kidd, Randy Perkins, and Scott Litchard; 3rd row: Tom Shields, John Wylie, Pete Masone, William Knapp, Daniel Clemens, Joe Vailonis, Clarence Newcomb and Paul McQuade.

Student Court

Seated (l-rt) Tim Bird, Joyce Dumbaugh, Chief Justice, and Gene Turley. Standing (l-rt) Dan Bradley, Jeff Seglin, Sharon Chambers, Patty Phillips. Not pictured, Karen Teel, Dave Brooks, Lynda Kelsesky.

Beta Theta Pi

Front row, l-rt: Roy Davis, Chris Von Hoffmann, Gus Sandonas, Doug Miller, Art Musicaro, Bob Nani, Ken Kruluts, Sam Downes, Tom Loeser; 2nd row: J.R. Wright, Jim Crowther, Bob Mackenzie, Mark Harman, Joe Rotellini, Curt Klein, John Horsley, Rick Parisi; 3rd row: Scott Brooks, Mark Scorpion, Dr. Richard Kenney, Tim Hamilton, Fran Haus, Ken Toth, Scott Thompson, Deno Emili, Chris Quinn, Kelly Martin, Don Morehouse, Bruce Campbell, Ira Jarvis, Dave Gundling; 4th row: Mike Kozar, Dave Denhor, Mark Schmidt, Jim Pool, Mark Sniegocki, Deno Deflavio, Gary Busacca, Bill Railing, Rich Mayer; 5th row: Scott Lanz, Jeff Namy, Steve Chernicky, John Ianigro, Mark Genard, Dave Brooks, John Alexander, Sam Debone, Kevin Lewis, Dave Egan, Byron Shindler, David Cottington, Doug Stein, and Jeff Tomar.

The Tower

Tower Sports Editor Meredith Fox and Features Editor Cindy Kunze await an appointment with Prof. Carty.

Two Tower staffers work in the combined office-Communications lab.

Tower Staff, front, Bill Wright; first row, (l-rt) Lynn Nakashian, editor; Neil Arther, Ira Jarvis, Mark Stevenson, advisor; Sue Cass, Dave McDonnell. Top, (l-rt) Kathy Weiner, Chris A. Moore, Cindy Kunze, Debbie Pyle, Kurt Franck, Pat Stebbins, Jim Kinghorn, Billie Schrecker, Allison Hodgett, Patty Schodder, Lynne Smith, Cindy McElroy.

French Club

French Club members meet for dinner and songs at the home of Dr. Pauline Nelson

Spring

Weekend

Spring Weekend included this Sunday afternoon concert on the Old Main Quadrangle

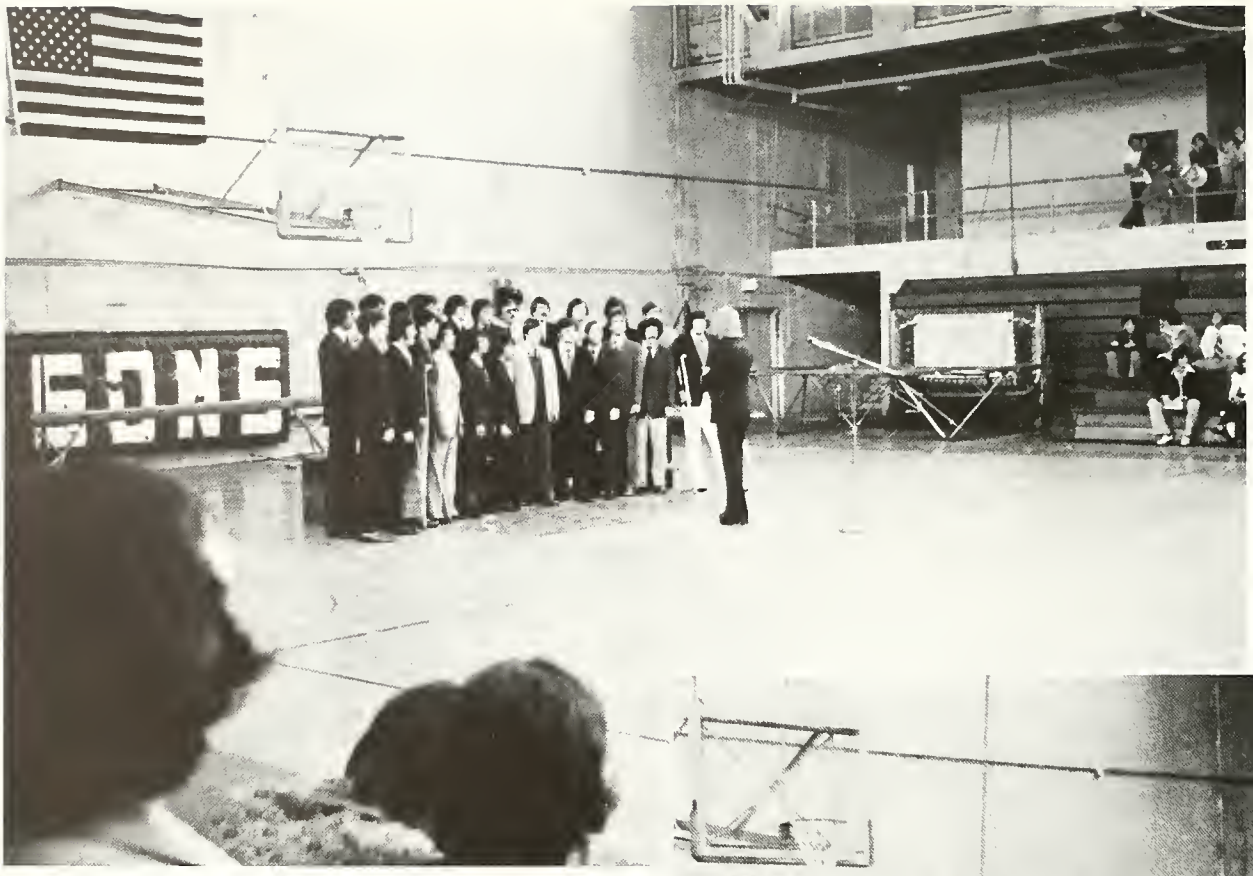

Greek Sing

Phi Mu Sorority and Phi Kappa Tau Fraternity again captured honors in the Annual Greek Sing which was held during Parents' Spring Weekend.

WQTs

Pi Beta Phi

Front row, l-rt: Kathy Linker, Edith Crane, 2nd row: Debbie Ireland, Linda Unger, Amy Handley; 3rd row: Linda Stansbery, Kim Hausman, Michele Delvecchio; 4th row: Julie O'Neil, Wendy Kuhn, Carol Bolles; 5th row: Vicki Barkhurst, Janet Long, Donna Cassarino, Susan Harman, Jeri Welsh and Leslie Trew.

Sigma Alpha Epsilon

Front row, l-rt: Terry Toohey, Bob McKechnie, Dan Johnson, Bob Greenwood, Dave Simpson, Mike Sieber; 2nd row: Buzz Lewis, Tim Sprague, Skip Ruch, Hugh Williams, Marc Chernenko, Jim Judy, Ian Anderson; 3rd row: Larry Whitman, Brad Bohrer, Mark Sloan, Warren Stone, Bryan Murphy, Rich Mazza, Dave Stanger, Dan Strauss, Vic Celo, Ben Arikian, John Brey, Jim Hopkins, Joe Farrell, Kevin Halter and Tim Monske.

Mel Blanc Speaks

1,000 More Voices Greet

Campbell

Front row, l-rt: Vickie Smith, Nancy Decker, Heather Bry; 2nd row: MaryEllen Scollins, Debra Doak, Claudia Colnar, Cathy Cook, Julie Gilmore, Maridel Couture, Ruth Juelich, Robin Kutzner, Kate Rooney; 3rd row: JoAnn Treumann, Laine Junker, Stacey Armiger, Sue Hilton, Frances Hayes; 4th row: Alice Reed, Lois Williams, Josienne Nanney, Veronica Dougherty, Cindy Chironna, Sue Nolin, MaryEllen Waxman, Catherine White, Jackie Chapman, Kathy Kane, Diane Likakis, Jocelyn Crider.

... warmth generated by a fireplace in the lounge ... groupie showers and women living so closely together ... sharing conversation through the walls with the people next to you ... best position on campus – close to Franks, the P.O. and the cafeteria ... nicknames – Sprat, Koke, White, Virgil, Chuckles, Kak, Bags, Sharoon, ... Being awakened Saturday morning by dozens of kids from Saturday School ... awakened Sunday morning by the church bells right next door ... a building full of warmth, love, and understanding.

Kappa Alpha

KAPPA ALPHA – Neal Blum, David Leonhardt, James Ford, William Heslin, Dean Daniels, Peter Simone, Dominic Colarusso, Thomas Rogers, Mike Zebrine, Charles Donald, Craig Ligget, Mark VanHouten, Kenneth Vanderbeek, Russell Vanderbeek, Bradford Banks, Kenneth Jacobs, Joe Ambrose, Kirk Collins, Ralph Artuso, Delmar Walters, Mark DuBois, Mark Frank, John Burwinkel, Robert Carpenter, Willard Hershberger, James Hoyt, Richard Jackson, Brad Townsend

McLean

MCLEAN – Charles Agbor, John Alfred, Bernard Buckley, Roger Bunting, David Carpenter, William Cornell, Charles Fertelmes, George Gilmore, Bud Howcroft, Gary John, Richard Kemmerer, William Lisotto, Chris Lissandrello, Thomas Luther, Stephen Miklas, Raime Shoaga, Michael Sullivan, Daniel Schoenherr, Thomas Stoner, Douglas Weir, Mark Yonskie, Irwin Zider, Walter Osula, Phillip McDowell, Jeffrey Montague

McEachern

MCEACHERN – Richard Ayer, Lance Aronson, John Bowe, Mark Calfee, Chris Connelly, Chris Cull, Robert Ferguson, Timothy Ford, Harry Kiskaddon, Steve Hill, Richard Hoppe, Frank Johnson, Kevin Kraut, Lawrence Liebman, Marc Levinson, Mark Mooney, David Marsili, John Mamalis, David Porter, David Parker, Gordon Ogorman, Keith Rogers, Michael Shanaman, Baba Salia, Panagiotes Stathas, Stelios Politis, Robert Sukolsky, Nikos Terzes, Howard Verbofsky

Goodnight

GOODNIGHT (Front) – Ann Hamilton, Donna Shewan, Margaret Wissman, Sarah Beth Lambert, Casey Loughney, Sharon Bannon, Dorothy Vojvodich, Heather Trushel, Kim Rogers, Julie Bell, Karen Barnosky, Beth Posa, Cheryl Stavis (Back) Deborah Gould, Kristina Kistler, Linda Buckbinder, Wendy Cole, Leslie Bertel, Barbara Babson, Patricia Rouse, Nancy Brewster, Nancy McLaughlin, Tracy Sprouse, JoAnne DiLeo, Angelica Frangos, Rene Carlson, Kim Correll, Debora Palmer, Maureen Green, Lynda Kelsesky, Jean Leiser (Not Pictured) Nannetta Nackoul, Linda Mooney, Cecilia Stone, Lori Sarracino, Linda Comins, Michele Armstrong, Amy Taylor, Sandra Wright

Kappa Delta

KAPPA DELTA – Amy Armstrong, Elizabeth Acker, Ruth Bassett, Patricia Barnett, Andrea Chavanak, Lisa Carlson, Lynn Coleman, Barbara Cochran, Susan Cass, Cynthia Chamblin, Zandra Dudiak, Gail France, Jill Hallock, Joanne Jaffrey, Barbara Johnson, Deborah Jones, Kathleen Keen, Nancy Mahoney, Pamela Maletick, Susan McCandless, Margaret Otto, Tara Renner, Louise Reass, Christina Rakoczy, Margaret Taylor, Claudia VanArsdale, Wendy Wilson, Deborah Wingerd, Mary Ann Yee

Phi Kappa Tau

PHI KAPPA TAU – Bruce Anschutz, Paul Beshlian, George Bado, Robert Braunlich, Richard Bradshaw, David Chabal, Ian Carrus, William Dye, Joseph Dye, James Freese, William Fung, John Faber, Martin Field, James Gerb, John Kirkman, Ronald Lubatti, David McDonnell, Frank MacDonald, Harry Mainzer, Fred Phelleps, Mark Rubin, Peter Rhoades, Michael Rommel, John Shabb, Scott Sunshine, Jeffrey Sheaffer, Timothy Smith, Robert Shaw, Charles Wilson, William Wood, Michael Wisell, Darrell Vandervort, J. Trombadore, Alan Woodruff, Anthony Mourkas, Randy Clay, Greg Wilhelm

Delta Tau Delta

DELTA TAU DELTA – Samuel Bateman, Anthony Beachum, Mark Benz, George Couch, Mark Cerrezin, David Clark, Bruce Cox, Kenneth Feuerberg, Robert Irving, Robert Judd, John Kocherzat, Leslie Knox, John Kell, John Lau, Henry Leu, James Lindsay, Kevin Mason, Dennis Molnar, Richard Meyer, Douglas Pfendler, Joseph Radvan, Gregory Reeves, John Spanogians, Raymond Tassini, Eugene Turley, Thomas Vlachos, Richard Williams, William Wright, Russell Wyatt, Kenneth Zirm.

Overflow

Front row, l-rt: Frank Ditraglia, Kenny Schaefer, Richard ManyPenny, Paul Curran, Len Laabs, Clark Rice, Ernie McNeely, George Lathouris, Frank Merryman; 2nd row: Stu Williams, Rich Gurich, Rick Keslar, Peter Whittier, Sean Burke, Jim Nowicki; 3rd row: Lou Forte, Ed Crowley, Angelo Pascucci, Stan Steele, Ken Kilbert, Mike Mumford, Jon Klein and Larry Creech.

Phillips Hall

PHILLIPS HALL – Andrea Easton, Kathy Gowland, Sara Waxman, Elaine Freeland, Carol Prince, Pat Malley, Diane Milhorn, Sharon Patterson, Pat Schodder, Cindy Loffler, Kim Stueck, Anne Daly, Sue White, Melinda Buell, Kathy Roscoe, Sharon Chambers, Megan Carroll, Claudia Gilmartin, Rosanne Boylan, Lisa Traub, Liz Bennett, Lisa Monte, Lilyan Gederberg, Julie Meehan, Melanie Stevens, Laurie Bahr, Linda Welch, MaryJo Cole, Lucinda Hastings, Eleanor Rynd, Alison Davies, Penny Poirer, Mary Brinckerhoff, Kathleen Chadwick, Barb Goresh, Grace Heim, Leslie Lomasson, Evelyn Sanford, Sue Peterson, Joanne Risucci, Julie Burnett, Beth Grace, Doreen Trudeau, Carole Schmickley, Lori Tanzer, Marilyn Esposito, Laura Lee, Nancy Douglas, Lynn Morgan, Carmella Crivelli, Chris Phillips, Marie Dube, Jeannette Stubbs, Debbie Ault, Margaret Stokes, Joan McHugh, Robin Stevens, Val Bellofatto, Sue Geyler, Laura Greenwald, Donna Staderman, Kathy Sand, Kim Shontz, Julie Pietz, Maureen Stewart, Betty Jeanty, Bonnie Hewitt, Melissa Richmond, Lisa Heiart, Melissa Schreiner, Beth Covert, Karen Teel, Sue Manack, Ashley Sutherland, Lucy Calderwood, Ann Lee, Diane Lewis

Zeta Tau Alpha

ZETA TAU ALPHA – Janet Drogowski, Ann Adams, Maureen Mahoney, Maribeth Ford, Amy Villani, Nikki Cwiczynski, Beth Mayer, Ellen Smith, Cindy Sweeny, Faith Skowronski, Linda Davis, Joyce Jefferson, Val Budd, Lisa Champlin, Val Duff, Ann Emery, Joyce Dumbaugh, Megan Watts, Pattie Head, Trudee Kamaras, Melinda Day, Sarah Galleher, Judith Fraze, Leslie Woodruff, Debbie Burns

Sigma Nu

SIGMA NU – John Clingan, George Davis, Neil Nappi, Dennis Czarnecki, Vince Distazio, Robert Bokanovich, Jim Shaffer, David Moore, James Ralls, Steve Cullum, Ray Homza, Tim Bird, Jack Clutter, Greg Dulkowski, Charles Grosso, Carl Clemens, Davanzo Tate, Bruce Fahey, John Shaffer, Al Cardamone, Ralph Vock, Joe Carley, Tom Humes, John Angus, Joseph Yazvac, Terence Mullane, David Vella, Scott Connor, Howard Townsend, Dan Demeis, Tom Price, Steve Nagy, Charles Remus, Mike Mulligan, Donald Galloway, Thomas Miller, Frank Quinn

Woolery

WOOLERY – Scott Dehelian, Walter Russo, Bruce Batchelder, Dave Horton, Thomas Anderson, Chuck Barash, David VonSalis, John Ciszewski, James Luke, Samuel Lucas, Robin Sichina, Robert Kapral, Mark Zelmer, Mark Sergio, Scott Devenny, Tom McDowell, Michael Costello, William Kerr, Curtis Heller, Robert Leadbetter, Douglas Clinton, Dominic Frank, Michael Bosse, Joshua Resnick, Burton Coit, David Bunting, Ron Mounts, Eric Magyar, Gregg Warren, Mark Cook, Joe Munjas, Rudy Frank, Arthur Scherich, Andrew Carey, David Jackfert, Paul Carty, Chris Mahoney, Craig Carse, Greg Hutchinson, Armand Natili, John Symanski

Alpha Xi Delta

ALPHA XI DELTA – Alison Evans, Cherise Moore, Sandra Callarik, Julie Hoblick, Susan Haley, Margaret Hunter, Lorraine Dragonir, Elizabeth Sentell, Lorraine Hoak, Rebecca Lewis, Patricia Dautel, Paula Gulash, Sharon Roth, Maggie Winans, Eleanor Bonville, Anne Royston, Hope Prochaska, Laura Smyth, Susan Cottington, Claudia Nelan, Marianne Hasco, Kristin Ryder, Nancy Lewis, Jody McMurry, Catherine Mills, Karen Smith, Sue Bahr, Jamie Heaney, Carla Ferguson, Lisa Powelstock, Julie Shearer, Patricia Siemon

Phi Mu

PHI MU – Johanna Densberger, Michelle Schryver, Karen Olsen, Billie Schrecker, Carolyn Baney, Ann Martino, Susan Brigham, Chris Palmer, Jill Embersits, Linda Nannig, Lisa Pasqualone, Karen Welling, Elizabeth Stevens, Beth Vanriper, Heidi Kucinkas, Mary Prenger, Lou Ann Giffin, Kim Smith, Sally Shuck, Michele Alteria, Barbara Otway, Elizabeth Hamilton, Sue Mapletoft, Elaine Erickson, Carolyn Seidenberg, Sue Fash, Angela Ryder, Cindy-Lee Pedersen, Tory Tolley, Mary King

Harlan

Front row, l-rt: Barbara Burns, Beth Rommel, Pat Szurly; 2nd row: Cindy Testa, Millie Fowler, Lisa Bahr, Jackie Heaton; 3rd row: Jill Flanick, Ellen Dollar; 4th row: Robin Breithaupt, Pam Bretton, Toni Scherrer, Diana Preli, Patty Allinder; 5th row: Tracey Carson, Beth Penfield, Sheila Baskett, Amy Day; 6th row: Arden Rosfeld, Caryn Miller, Naila Saba, Karen Repplier, Debbie Scheirer; 7th row: Barb Rhoades, Robin Shott, Sue Kaplan, Jenny Maurer; 8th row: Cindy Kaisand, Kelli Theall, Cathy Johnson, Karyn Franks and Scarlett Foster.

Morlan

MORLAN – Rob Forrest, Dave Hosseini, Todd Hyde, Dan Bradley, Dave Hills, Jon Hyde, Paul McKay, Paul Romano, Jim Stewart, J.C. Williams, Neil Arthur, Bruce Brothis, Rick Kuhn, Joe Milde, Dick Doran, Mike Finley, Ira Jarvis, Mark Stoeckle, Tim Hickey, Jim Garvine, Ted Nerden, Philip Leven, Robert Phillips, David Vucich, Chris Fowler, Dan Russ, Mark Fischer, George Myers, Charlie Luceno, Ken Simonetti, Philip Ashton, Robert Owens, Kevin Dykema, Rick Zarnoch, William Doughty, Jim Regan, Brian Helm, Alan Silver, Dave Egan, Charles Nalbantian, Bruce Blank, Thomas Rich, Ralph Smaltz, Brad Bohrer, Robert Lewis, Thomas Ulbrich, William Knapp, Alan Snider, Michael Laughner, Thomas Abrams, Dennis Goldsmith, Bill Railing, Lawrence Burg, Dave Fidei, Neil Leitch, Kevin Stulga, Jay Outland, Rick Villani, Peter Clough, Doug Macy, Joseph DeLuce, Jeff Severino, Steve Burfield, Ned Ferris, Tom Massie, Bill Salvo, Robert Hill, Keith Swarm, John Francis, Ed Lucas, Gary Busacca, Kevin Gallagher, Jon Albanese, Phil Whipple, Bill Kiser, Eric Sansone, Scott Eisenlohr, Kendall Hayes, Bill Buchanan, Dave Caporale, Andy Pitha, Keith Sabella, Marc Runyon, Jeff Seglin, Randy Lieberman, Matt Shalloo, Dan Sirko, Kurt Weber, John Gearry, Kevin Kelhofer, Peter Gallagher, Patrick Hosey, Kevin Jaszemski, Gordon Anderson, Kevin Murray, Robert Buchbinder, Joe Gallignani, Dan Dunmyer, Warren Stone, Rick Foge, Gary Schoonover, Chris A. Moore, Jim Powell, Craig Griffin, Dave Pendergast, Harold Miller, Jeff Miller, James Greenwood, Lucio Marques, Bill Gilbride, Martin Wegard, George Dukovich, Barry Hagan, Jack Mackhouse, Greg Banfield, Chris E. Moore, Jeff Beckingham, Larry Stathers, John Amerman, Mark Eyerman, Mark Schoonover, Steve Zsigray, Russ Harding, Dave Jablonowski, Richard Kenney, Greg Warren, Gary Cahill, Peter Sanderson, Mark Connell, Patrick Murphy, Brian Green, Joe McArdle, Greg Ulasiewicz, John Widmann, Frank Bazzano, Mike Fedun, Neil Johnson, Bill Feeney, Cliff Pocock, Bill Dziubek, Robert Livingston, Harris Berlack, Mack Vaksman, Cary Kurtz, John Sholhead, Les Bek, Bill Schult, Larry Altmann, Bob McCann, Scott Steffey, Paul Furlong, Bruce Stone, Hans Boehm, Ken Demayo, Bob Kumnick, Drew McConaghy, Kevin Miles, Reed Moyer, Ken Levine, Paul Taylor, Ali Barimani, Greg McCullough, George Kellis, Michael Potruch, Kevin Elliot, John Tritschler, Jim Howard, Mark Comneck, Patrick Niles, Tim Bartlett, Charles Young, Michael Murphy, Eric Willcox

"Butley", with Thomas Pasinnetti as Director, was the Bethany College Theatre production Dec. 9-12.

Bethany Theatre

A Night of One-Act Plays, all student directed, were offered Feb. 16-19. The right photo is from "Portrait of a Madonna" which was one of the series.

"A Touch of the Poet" was Gerald Cullen's Senior Project which he directed March 17-20.

"Stop the World – I Want to Get Off" ended the Theatre season May 4-8 with David Judy and William Crosbie as directors.

"The Rimers of Eldritch" was the Oct. 7-10 Bethany College Theatre production directed by David Judy.

Candids

copies

KΔ

ZTA

Henry Colley

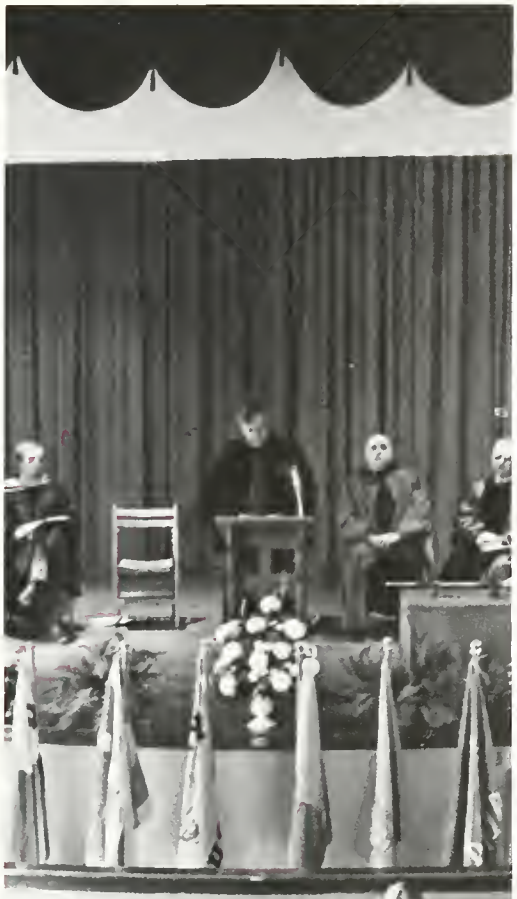

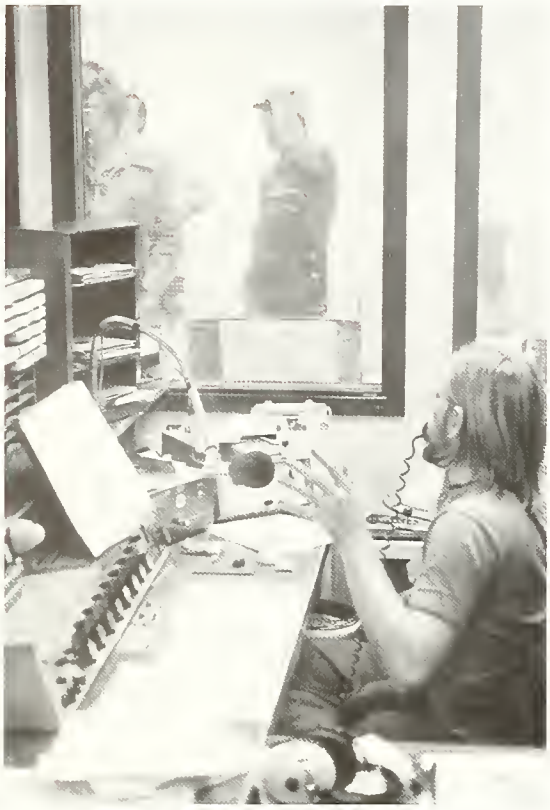

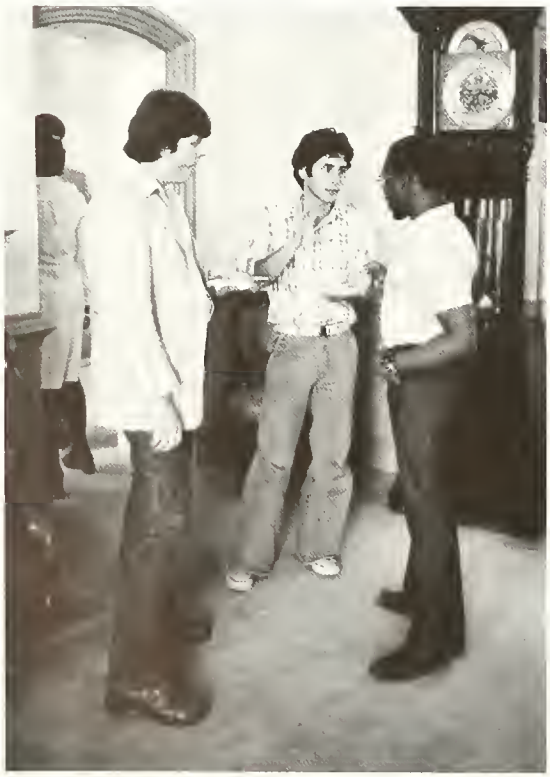

ΙΒΦ

Kathy Linker

Jeffrey Namy, Alison Evans, Susan Haley

Tom Humes

Grizzs' Arm

Bill Dye

Students rest in front of Old Main

Vicki Smith, Robin Kutzner, Patti Phelps, Nancy Decker

Barbara Cook, Jeffrey Montague

Ed Remus, Steve McGinnis, Steve Nagy

Karen Day

Bethany Bison: Scarlet Foster

Bill Knapp, Stacey Velys

Stephanie Condor

Jim Ralls

Freshmen girls cheer for spirit keg.

Chuck Fertlemes, Leonard Laabs, Catherine White

Mr. Bilica

Larry Hummel

Want to hear a song I wrote?

President Tucker dances

Looking for a few proud men at Bethany

Jay Angus chats with Larry Hummel.

Scarlet Foster leads some cheers.

Janet Long plays "Sunny" on organ.

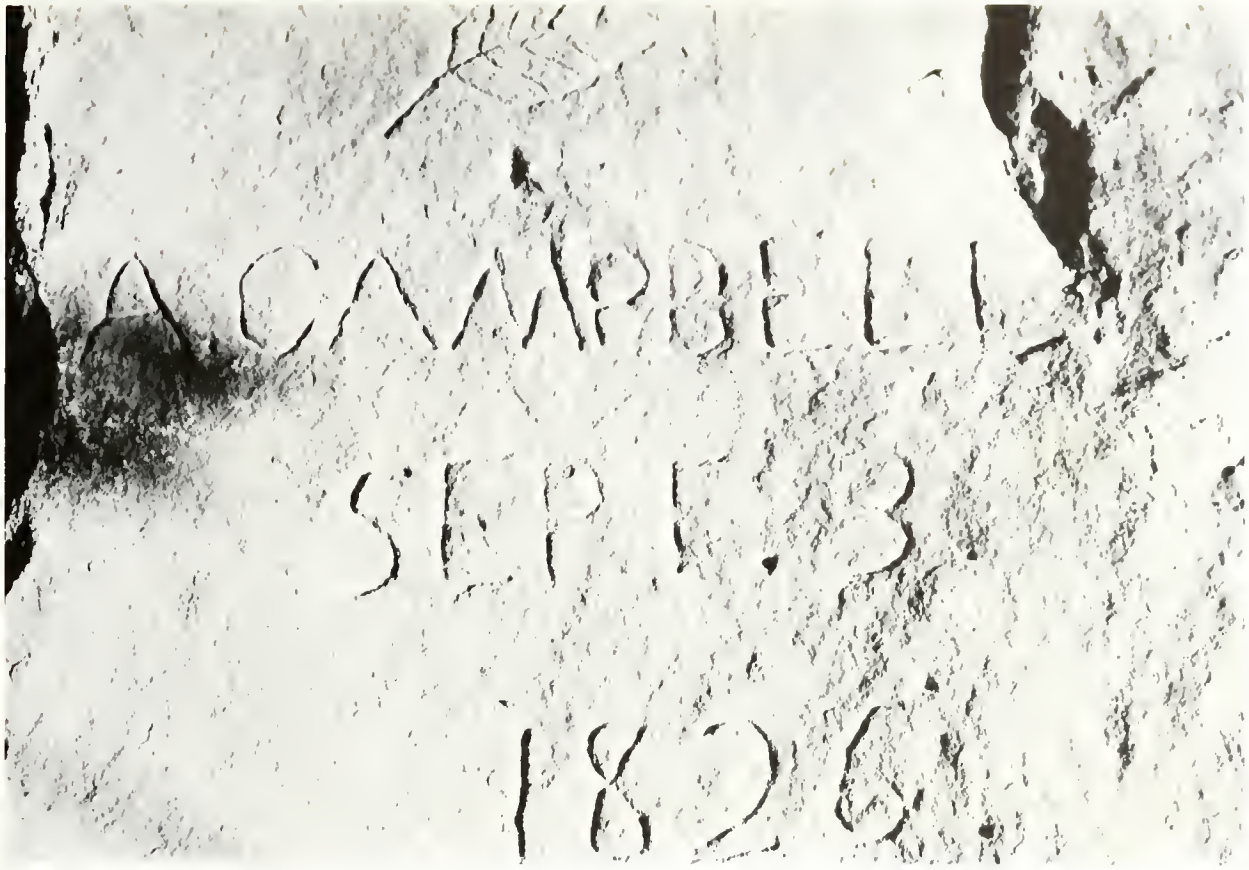

The founder's gravestone.

Gail Egger and Jim Stewart exchange puffs.

Cobblestone view of Old Main.

Dave Clark

Lisa Bahr, Chuck Fertelmes, Dave Hills, Dan Bradley, and Jim Stewart in the Dungeon.

Dave Neurohr giving blood.

"Oh Wow!"

Vicky Smith and friend.

Bernie Buckley

Kenny hitching to the ABC store in Wellsburg.

Pretzel head.

Susan Stadtler

David Liden at the Mountain Music Festival.

Lainie Junker making a pot for her plants.

Rob Forrest fills his mug.

George Gilmore

A view from Campbell.

Santa Claus visits the bookstore.

Bethany students help with blood drive.

Students get swine flu shots in Morlan Lounge.

Students register for second semester.

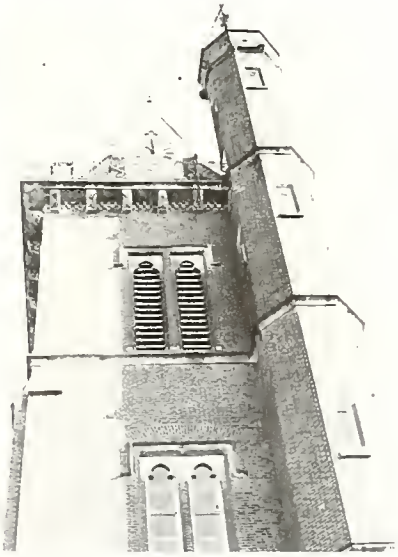

Dr. Buckelew and friends enjoy Audubon exhibit.

Elaine Erickson and Dan Bradley.

Stuzerrrrrrrrr.

Students out on a fall day.

The SAE's at the Pumpkin Festival in Ohio.

Jon Hyde, Paul McKay, David Vucich, Gail Egger, Dan Bradley, Dave Hills and Kathy Kane pose for a picture.

Foreign students' Christmas party at home of Dean of Students, John Cunningham.

January Term Emergency Medical Technician Course.

Seniors

HANK KIELB
South Charleston
Middle Eastern Studies

Alpha Sigma Phi, Rec. Sec.; *Tower*; Bus. Mgr.; Swimming; Peace Studies Club, Treas.

WILLIAM J. WOOD
Huntington, L.I., New York
Biology

WVBC; German Club; Tri Beta; Phi Kappa Tau; Intramurals

KATHERINE W. LIBBY
Darien, Connecticut
Sociology

Kappa Delta; Sociology Club; VIA; Intramurals

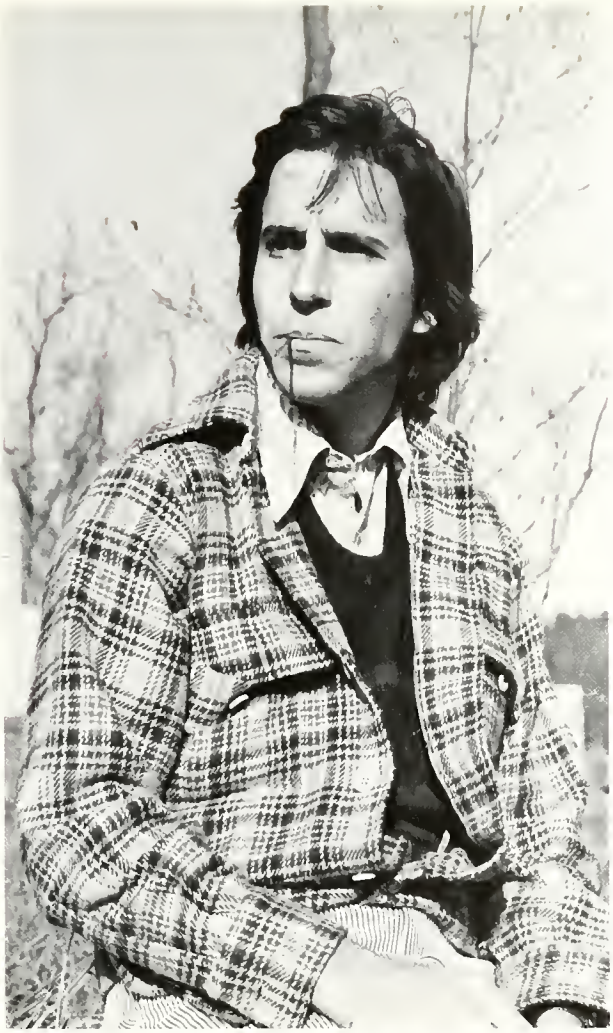

PAUL BITTINGER
Washington, D.C.
French

AMYROSS
ARMSTRONG
Pittsburgh, Pennsylvania
Physcial Education

Kappa Delta; Phi Delta Psi; Volleyball; Field Hockey, Intramurals

JOHN FILLER
Salem, Ohio
Music Education

Phi Kappa Tau Concert Choir; Male Chorus; International Students Club; Messiah; Head Banquet Waiter; Bartender

MARK L. RUBIN
Brightwaters, New York
Chemistry

Chemistry Club; German Club; Track; Phi Kappa Tau; Computer Club; Intramurals

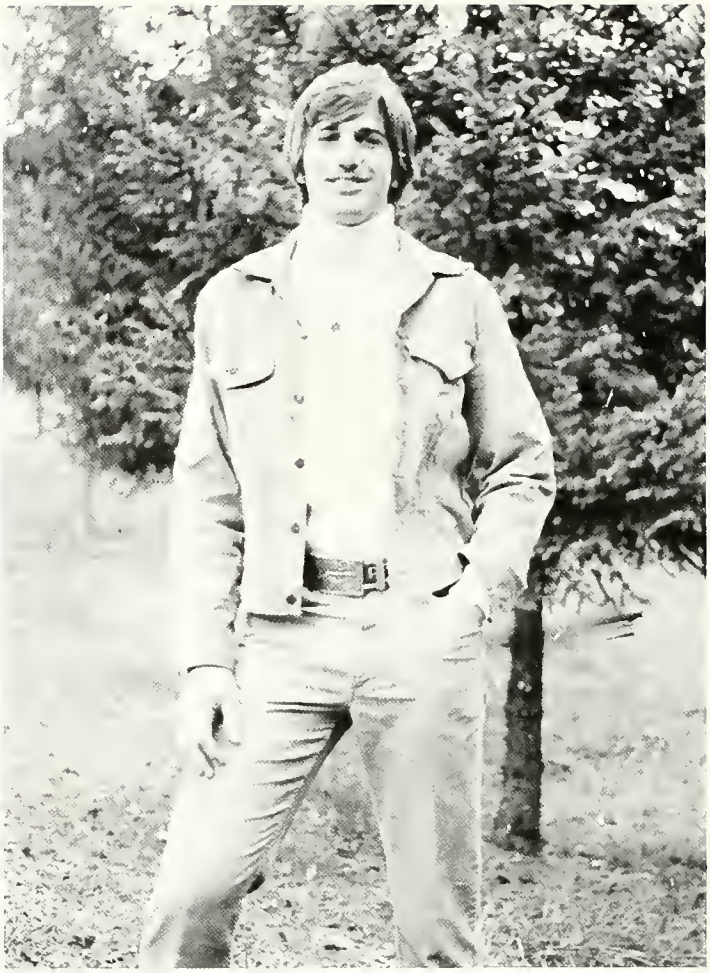

JILL BAROUDI
Greensburg, Pa.
Sociology

LESLIE DIANE TREW
Allison Park, Pa.
Communications

Pi Beta Phi, Pres.; WVBC; Tower; TV 3; Pi Delta Epsilon; Bethanian; Practicum Comm.; Folio; Hang Gliding; Paris Semester; French Club

ALAN GERALD FURST
Succasunna, N.J.
Communciations

WVBC, Student Manager; Board of Communications

CATHERINE T. WHITE
Summit, N.J.
Communications

Polyglot, Editor; French Club, Pres.; Folio, Features Editor; Pi Delta Epsilon; BOC; Tower; Bethanian

LESLIE KNOX
Pine Beach, N.J.
History

Delta Tau Delta, Pres.; Vice Pres.; College Council

ROBERT BYERS
Butler, Pa.
Religious Studies

LISA CHAMPLIN
North Kingstown, R.I.

Zeta Tau Alpha; Treasurer; Political Affairs Club; Lacrosse Club; Renner Union Programs; SBOG; Volleyball Team

HUGH A WILLIAMS
Munhall, Pa.
Political Science and History

Sigma Alpha Epsilon; Pres.; College Council; Intramural Representative

MARGARET ANNE WISSMAN
Darien, Conn.
Biology

Sec. of Tri-Beta, Goodnight Intra.; Swim team; Phi Theta Kappa

CYNTHIA A. KRAUSE
Kittanning, Pa.
English

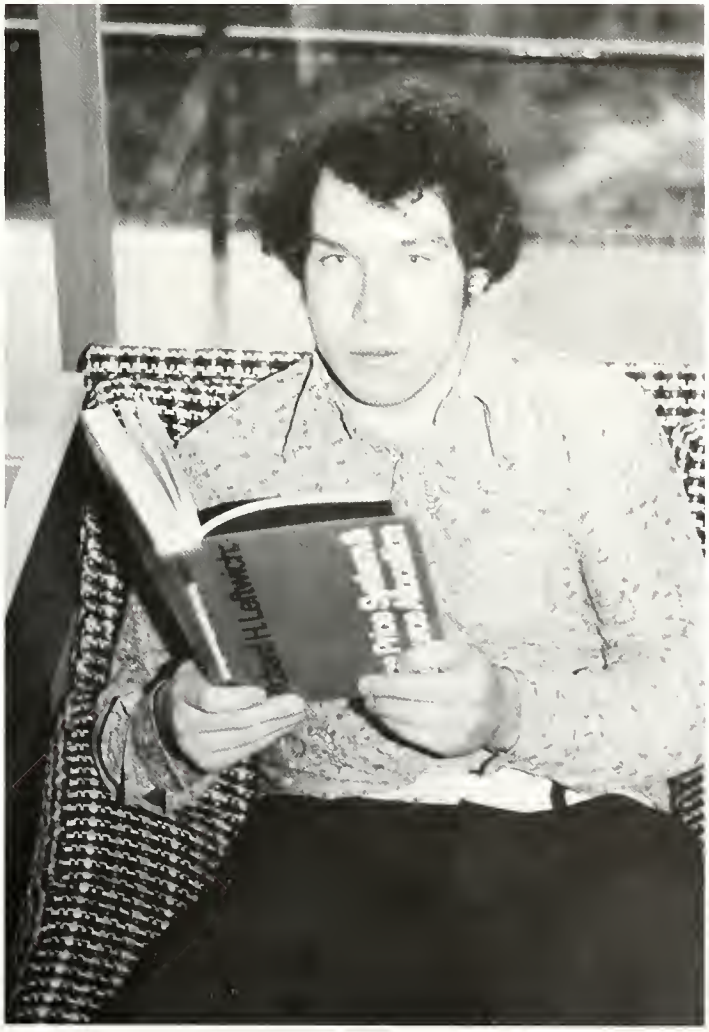

ALAN D. WOODRUFF
Falls Church, Va.
Economics

Phi Kappa Taul Concert Choir; Male Chorus; German Club; Soccer Manager; Intramurals

STUART WILLIAMS Tenafly, New Jersey; Physical Education, Track, Tennis, Intramural Council, Delta Psi.

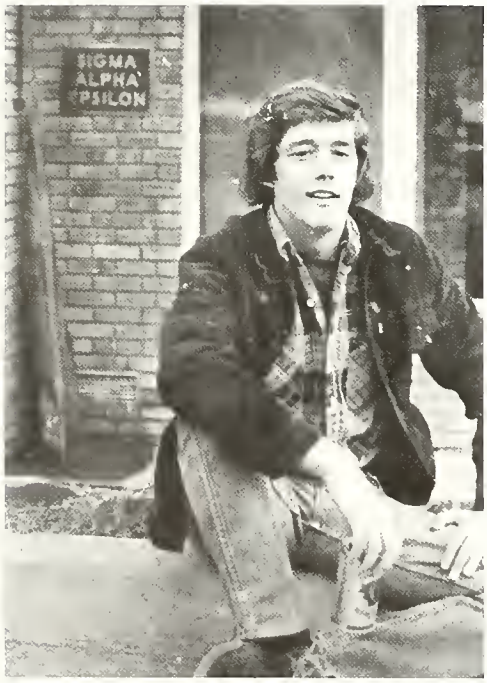

DONALD RUCH Norwalk, Connecticut; Sigma Alpha Epsilon.

ANN ELISABETH HAKLISCH Haddonfield, New Jersey; Economics, Omicron Delta Epsilon, Economics Club.

SUSAN COTTINGTON Butler, Pennsylvania; Biology, Alpha Xi Delta – President.

LISA POWELSTOCK Oradell, New Jersey; Communications, Alpha Xi Delta – Social Chairman, Recording Secretary, Bethanian.

ROBIN KUTZNER Bethany, Connecticut; Communications, Phi Mu.

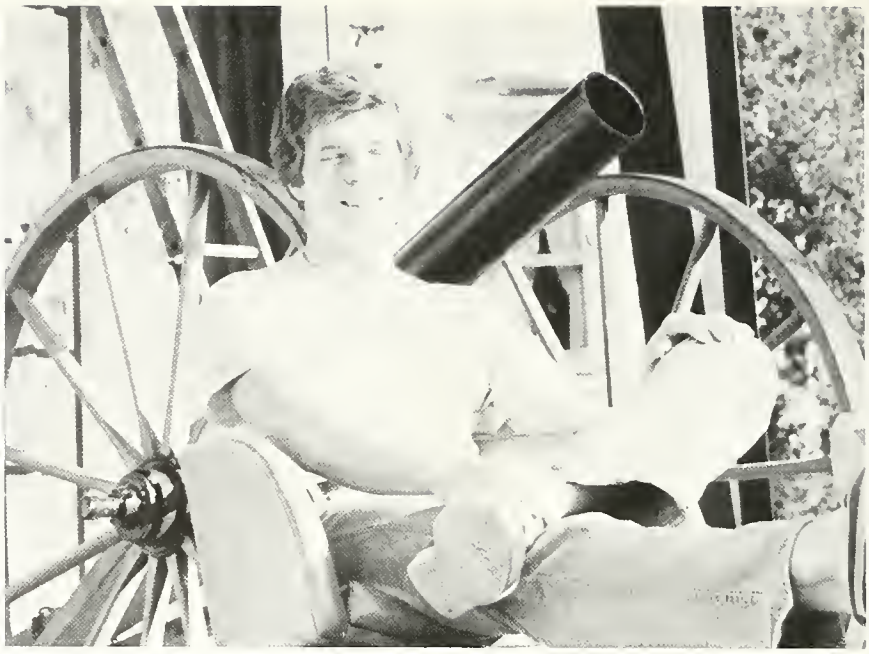

JOSEPH AMBROSE Hatfield, Pennsylvania; English, Kappa Alpha.

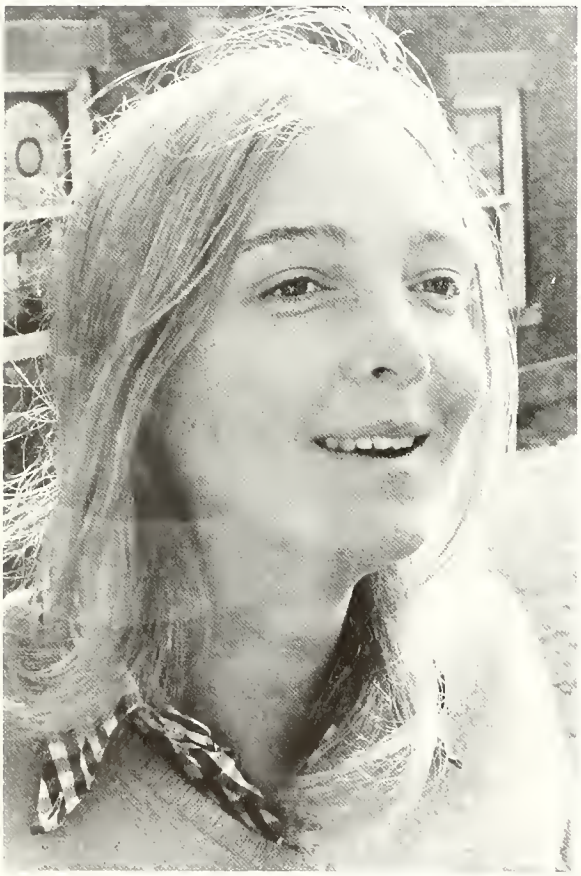

EILEEN GRANBERG West Hempstead, New York; Resident Assistant, Phi Mu, Varsity Volleyball.

JOHN SPANOGIANS Burgettstown, Pennsylvania; Communications, Delta Tau Delta, Intramurals.

MICHAEL SIEBER Greenville, South Carolina; Math-Economics, Sigma Alpha Epsilon, Student Board of Governors President, La Crosse, Intramurals.

MARK DUBOIS Shoreham, New York; Biology, Kappa Alpha, Soccer.

MARY ELLEN SCOLLINS Island Park, New York; Psychology, Varsity Swimming, Volunteers In Action, Intramural Representative, Bethanian staff 1977.

ERIK LATONI Guaynabo, Puerto Rico; Elementary Education, Spanish Club, Cross-Country, Saturday School, R.A., Sunday School teacher, Agape, Intramural swimming and track.

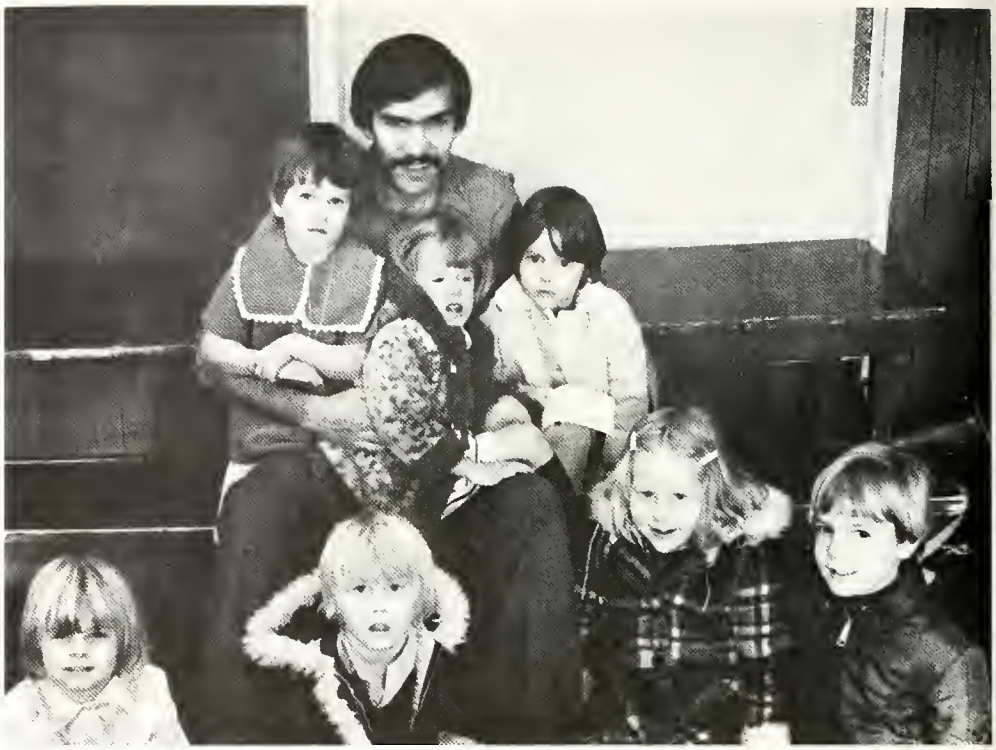

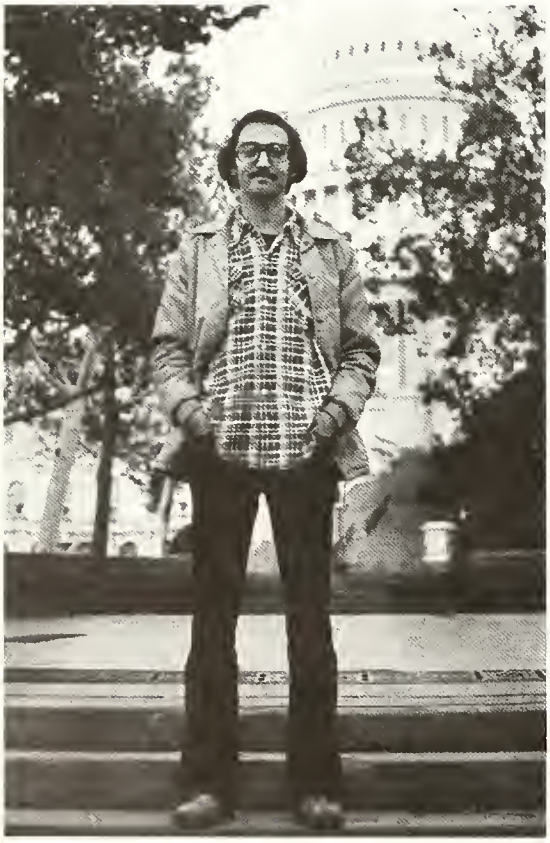

SAMI HASHIM Deer Park, New York; History-Political Science, Intramurals, Washington semester Phi Alpha Theta, Beta Beta Beta.

BRAD TOWNSEND Saltzburg, Pennsylvania; Economics, Varsity Soccer, La Crosse, Kappa Alpha.

VICTORIA SMITH Forest Hills, New York; Communications, TV 3 Public Relations Director, Pi Delta Epsilon – Society for Collegiate Journalists, Independent.

GARY JOHN West Mifflin, Pennsylvania; Sociology.

PAUL CARTY Bethany, West Virginia; Economics.

THOMAS VLACHOS Canonsburg, Pennsylvania; Communications, Delta Tau Delta

JOHN BURWINKEL Upper St Clair, Pennsylvania; History, Kappa Alpha – Vice-President.

KAREN SMITH Centerport, New York; Economics, Alpha Xi Delta.

GARRY GOODWIN Pittsburgh, Pennsylvania; Communications, Kappa Alpha – Corresponding Secretary, Pi Delta Epsilon – Journalism Society, Basketball Intramurals.

MARK CALFEE Cleveland, Ohio; Communications.

GREGORY REEVES East Orange, New Jersey; Political Science, Intramurals.

KENNETH VANDERBEEK Buffalo, Grove, Illinois; Communications, Tower editor, Folio Editor, Pi Delta Epsilon, soccer.

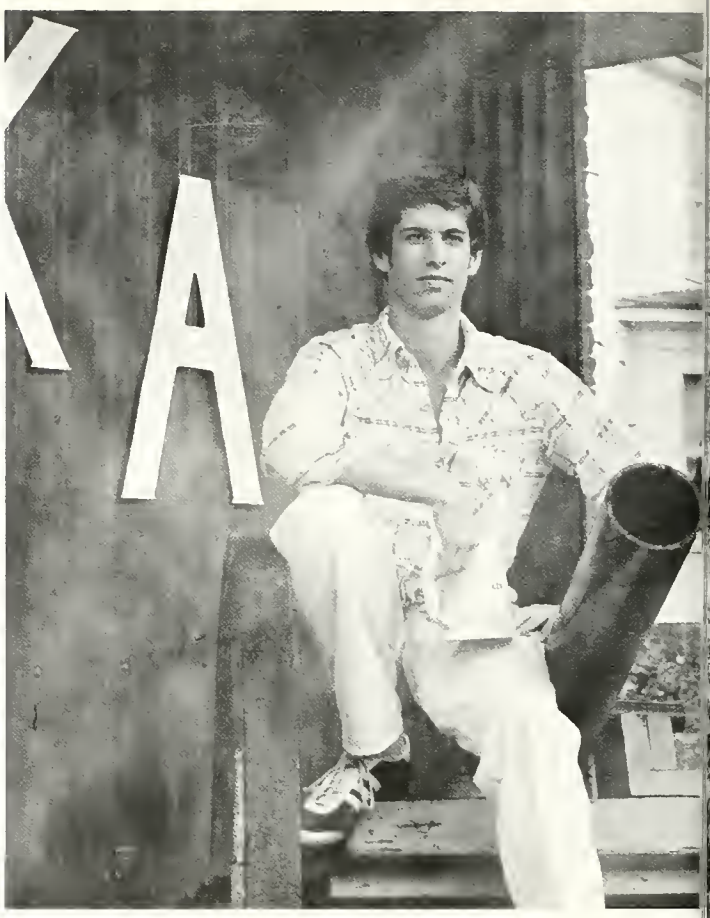

DAVID LEONHARDT Brookpark, Ohio; Psychology, Kappa Alpha, Marshal Basketball team, Intramurals Volunteers-In-Action.

MARIDELL COUTURE Bridgeport, Ohio; Psychology, President of Campbell Hall, S.B.O.G., Secretary/Treasurer of Philosophy Club, Psychology Society, Volunteers-In-Action.

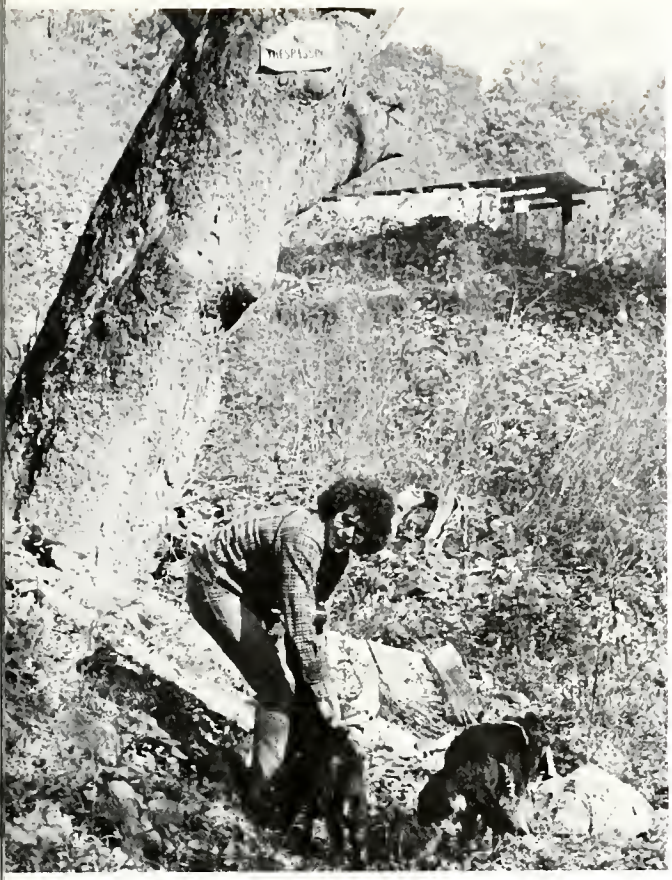

KEVIN KRAUT Erie, Pennsylvania; Communications, Varsity Swimming, Intramurals.

BRYAN MURPHY Wayne, New Jersey; Communications, Sigma Alpha Epsilon.

JOSEPH MC CLAIN Bellaire, Ohio; Communications, Tower Editor, Delta Tau Delta.

WILLIAM WICK KNAPP Aurora, Ohio; Psychology, Alpha Sigma Phi, Coordinator of Resident Assistants.

LOUIS FORTE Deer Park, New York; Chemistry, President Audubon, Peace Studies Club, S.B.O.G., Saturday School, Chairman Food Committee, Math Club, Student Manager.

KIRK D. COLLINS Wayne, New Jersey; Math, Kappa Alpha, President of KA, Baseball, Soccer Captain.

STANLEY STEELE, Williamsville, New York; English.

RUTH JUELICH Columbus, Ohio; Physics, Gamma Sigma Kappa, Kappa Mu Epsilon, Computer Club President, SPS, Senior Fellow.

FRANK O'SHINSKY Canonsburg, Pennsylvania; Political Science, Alpha Sigma Phi – Marshall Political Affairs Club, I.F.C., Phi Alpha Theta.

BYRON SHINDLER Houston, Texas; Economics, Beta Theta Pi – Historian, TV 3, Yearbook Photography, Thistle Club.

PATRICIA M. ROUSE Wheeling, West Virginia; English, Intermural Tennis.

BOB MACKENZIE Fox Chapel, Pennsylvania; Communications, Thistle, Lacrosse, SBOG, Beta Theta Pi – Intermural Director.

BRUCE COX Barrington, Rhode Island; Communications, Delta Tau Delta.

GUS GEORGE SANDONAS
Steubenville, Ohio; Economics, Varsity Football 4 years, Beta Theta Pi – Sargent-of-Arms, Treasurer, R.A., Varsity B, SBOG, Economics Club.

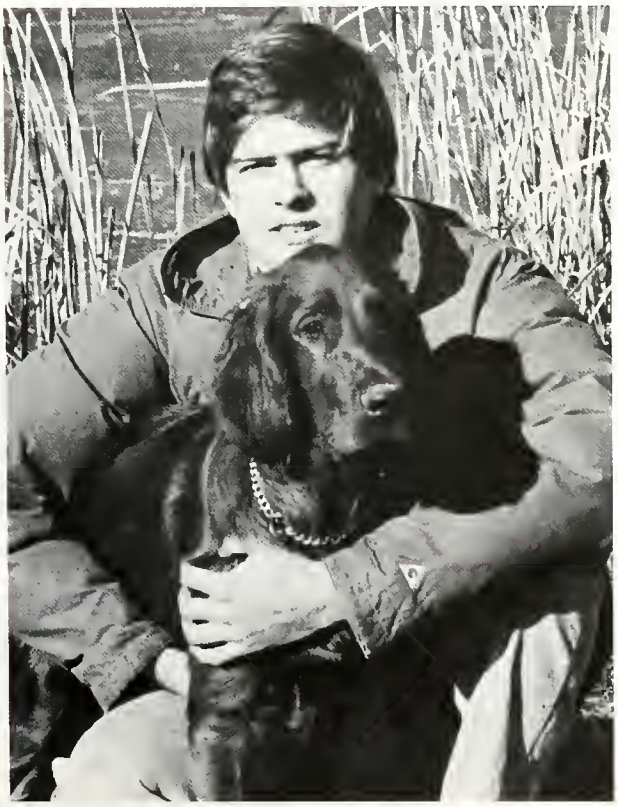

THOMAS CONOVER LOESER
Chatham, New Jersey; Communications, Beta Theta Pi, SBOG, IFC, Renner Union – Wilderness Recreation, Intermurals, Heidelberg Semester, Thistle, Society for Collegiate Journalists

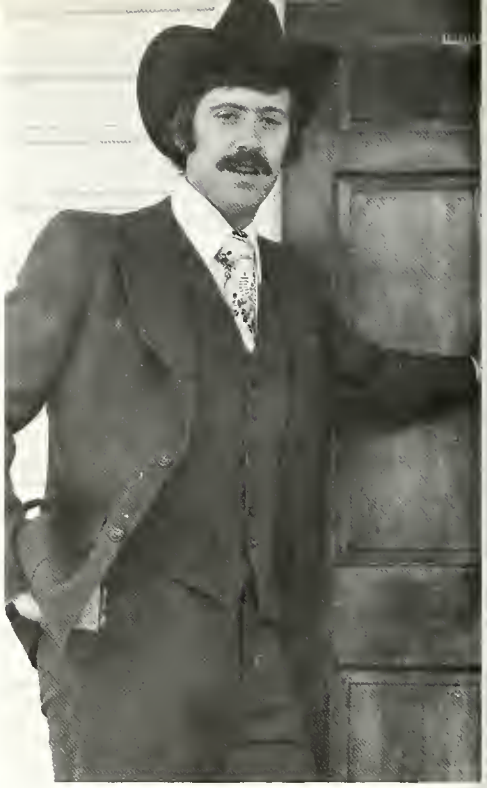

GEORGE G. HANLON East Liverpool, Ohio; Economics, Baseball, Beta Theta Pi, Intermurals, Thistle Club

GERALD IRVING GARD III Woodbridge, Connecticut, Sociology, Beta Theta Pi, Letterman swimming, Intermurals, Sociology Club, Varsity B, Thistle Club.

KAREN HAGOPIAN Bethany, West Virginia, Sociology, German Club President, Debate Team, Chamber Orchestra, French Club.

HOPE PROCHASKA Hudson, Ohio; Communications, Alpha Xi Delta – House Manager, Chaplain, Song Leader, German Club, TV Station.

TIMOTHY J. TOOHEY Barnesville, Ohio; Art, Sigma Alpha Epsilon – Recorder Chronicler, Correspondent Warden, Kappa Pi – President, Vice-President, Deans List, R.A., Art Collection Committee, Poster Committee, Intermurals.

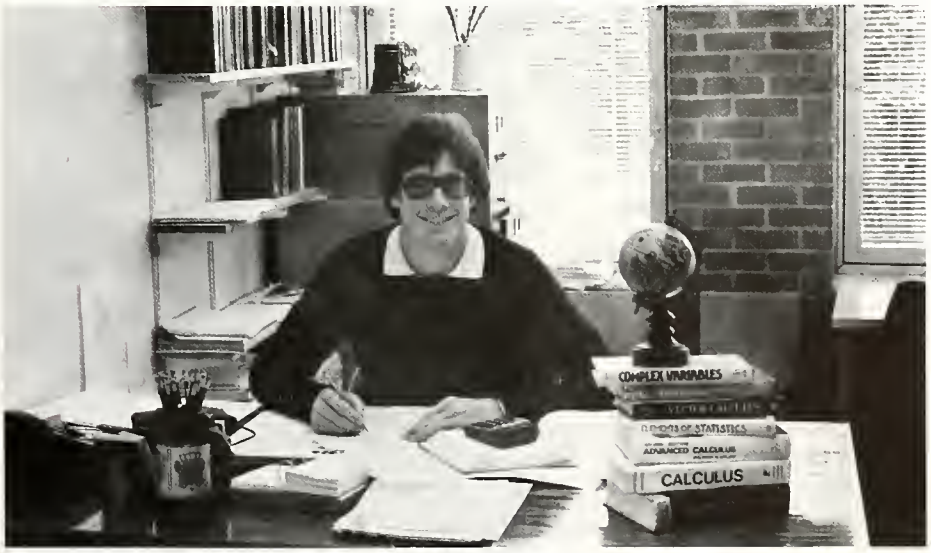

GEORGE BADO Pittsburgh, Pennsylvania; Math, Phi Kappa Tau – President, Treasurer, Football, Track, Math Club.

JAMIE HEANEY Wading River, New York; Communications, Alpha Xi Delta – Vice President, Song Leader, Gamma Tau Gamma, Pi Delta Epsilon.

JOHN KOCHERZAT Baden, Pennsylvania; Communications, Delta Tau Delta, Pi Delta Epsilon, Golf Team, Intermurals, TV Station – Production Supervisor.

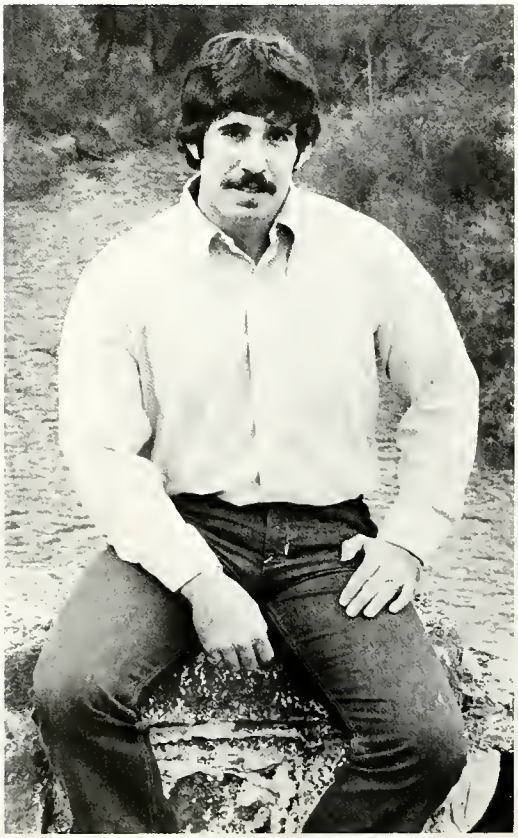

ARTHUR E. MUSICARO North Merrick, New York, Communications, Beta Theta Pi – President, Varsity Football, Intermurals, Volleyball, Softball, College Council, Pi Delta Epsilon.

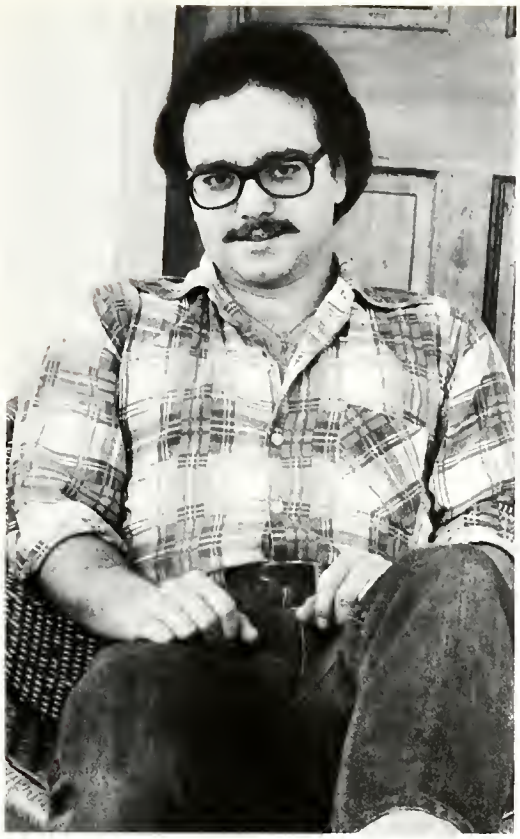

KENNETH KRULUTS Bridgeville, Pennsylvania, Economics, Beta Theta Pi, SBOG, Thistle Club, Intermurals.

GAIL FRANCE Mechanicsville, Virginia, Communications, Brooke County Emergency Squad, Bethany Fire Department, Majorette, Band, Choir, Messiah, Kappa Delta, Pi Delta Epsilon, Tower, WVBC.

PATRICIA ANN PHELPS Manassas, Virginia; French, SBOG, French Club, Womens Varsity Tennis, Intermural Education Committee, Homecoming Queen, Sorbonne, Varsity B.

DANIEL JOHNSON Stratford, Conn.; Communications, Sigma Alpha Epsilon.

KATHLEEN ROONEY, Pittsburgh, Pa.; Education.

ROBERT NANI Oak Ridge, N.J.; Physical Education, Beta Theta Pi, Varsity Football, Varsity Wrestling, Weightlifting, and Phi Delta Psi.

DEBORAH GOULD West Chester, Pa.; English.

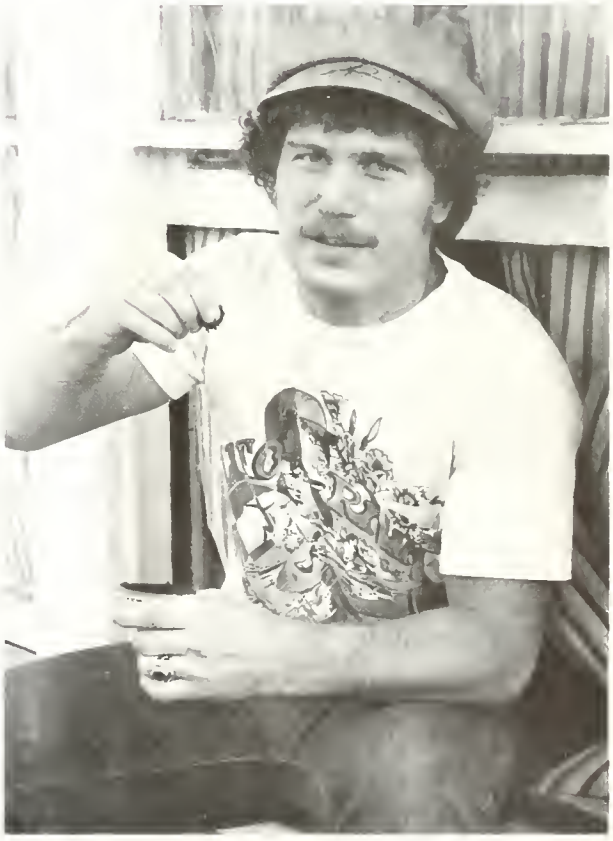

SAM DOWNES Roscoe, Pa.; Economics, Beta Theta Pi, Varsity Football, Economics Club and Thistle Club.

THOMAS CLARKE Pittsburgh, Pa.; Psychology, Alpha Sigma Phi.

TIMOTHY HAMILTON McMurray, Pa.; Chemistry, Class President, Beta Theta Pi, Kappa Mu Epsilon.

JOSEPH ROTELLINI JR. Annapolis Md.; Physical Education, Beta Theta Pi, President of Intra.

JOE MUNJAS Shadyside, Ohio.

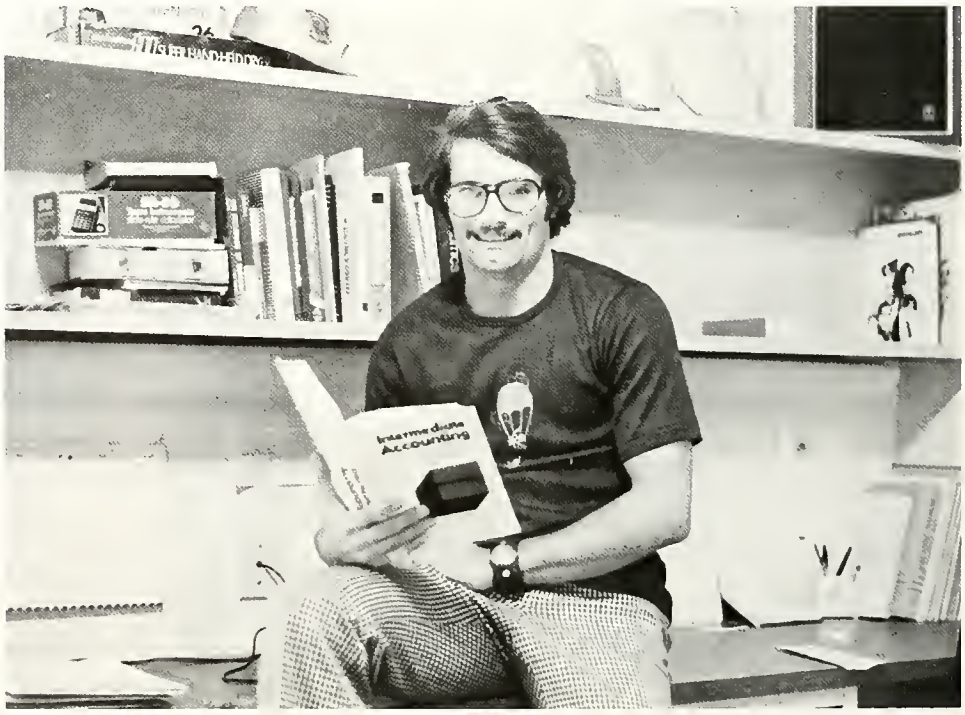

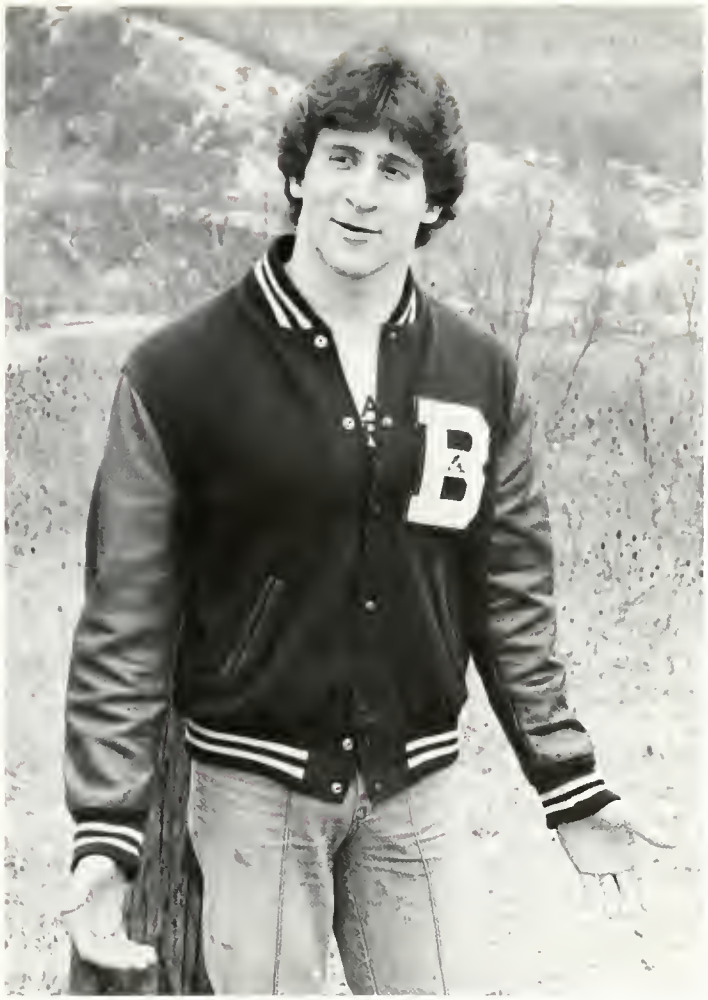

JOHN HORSLEY Pittsburgh, Pa.; Communications, Football, Wrestling, Beta Theta Pi – V.P.

PATRICIA WEBER Matawan, N.J.; Education, Zeta Tau Alpha, Cheerleading – captain.

DEBRA JONES Mt. Lebanon, Pa.; Kappa Delta, Sociology.

DANIEL LISIECKI JR. Bethany, W. Va.; Communications, Sigma Alpha Epsilon.

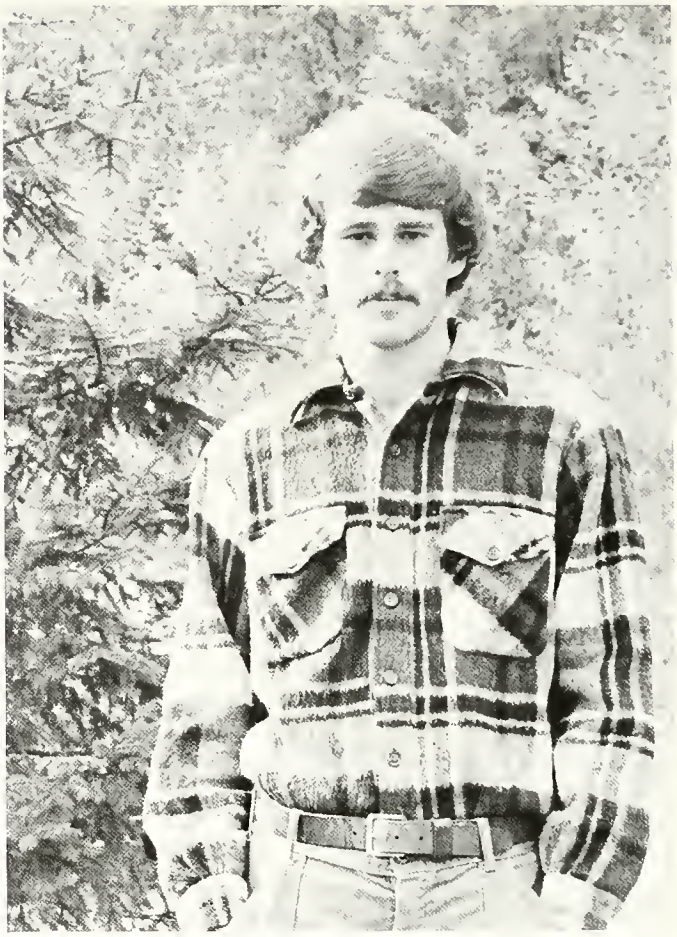

CHRIS MAHONEY Chester, N.J.; Communications.

RICHARD BRADSHAW Madison, N.J.; Phi Kappa Tau.

RENE CARLSON Beltsville, Md.; Interdisciplinary Studies.

MARK FRANK Shaker Heights, Ohio; History, Kappa Alpha – Rec. Chr. and Soc. Chair.

KRISTINA KISTLER Elmira, N.Y.

JAYNE RYAN, LaGrange, Ohio, Religious Studies

STEVE McGINNIS. Bethal Park, Pa. Economics

ROSE MARIE CHIODI, Weirton, W. Va., Elementary Education

KIM HUGH SELTZER, Cleveland, Ohio, Political Science/History

BONNIE WATERMAN, Verona, N.J., Elementary Education

CHRISTY A. RANKIN,
Metuchen, N.J., Elementary
Education, Phi Mu, intramurals

ELAINE DEMYAN, Pittsburgh, Pa.,
Elementary Education

MINGO STROEBER, Lansdowne, Pa., Political Science/History

HOWARD VERBOFSKY,
Wheeling W. Va., Economics

DAVID SIMPSON, Pittsburgh, Pa.,
Economics, Sigma Alpha Epsilon

JOHN SCOTT, New York, N.Y., Philosophy

AMY TAYLOR, Pittsburgh, Pa., Interdisciplinary

LISA BEAL, West Palm Beach, Florida, Psychology

MEGAN WATTS, Watchung, N.J., Physical Education

RICHARD VULGAMORE, Bethany, W. Va., Art

VALERIE STEVENS, Westport, Conn., Elementary Education

RUSS VANDERBEEK, Buffalo Grove, Ill., Economics

SANDRA WRIGHT, East Quogue, N.Y., Sociology

ZANDRA DUDIAK, Penn Hills, Pa., Communications, Kappa Delta secretary, Tower, Yearbook, Gamma Sigma Kappa, Society for Collegiate Journalists

ROSS WALKER, New Kensington, Pa., Psychology

JAMES L. MASTORS, North Kingstown, Rhode Island, Economics

NANCY MAHONEY, Wayne, N.J., Math, Kappa Delta

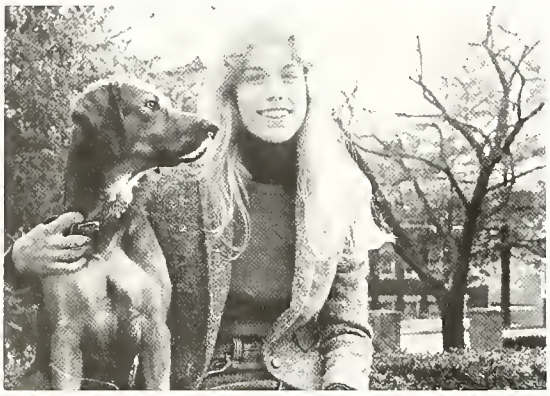

PATRICIA GIPE, Towson, Md., French

RALPH E. PETERS, JR., Camp Hill, Pa., Interdisciplinary

CATHERINE MILLS, Findlay, Ohio, Biology, Alpha Xi Delta

ALISON LESSWING, Eggertsville, N.Y., Elementary Education

LINDA MOONEY, Wellsburg, W. Va., Elementary Education

THOMAS B. MILLER, Murrysville, Pa., Economics

CARLA FERGUSON, Weirton, W. Va., Communications

BETH ELLEN POSA, Washington, Pa., Economics

JONATHAN KLEIN, North Salem, N.Y., Math

DEBRA CURRAN, Latrobe, Pa., Elementary Education

MICHAEL J. SULLIVAN, Mt. Zion, Ill., Math

VIBEKE KOLER, St. Clairville, Ohio, German

NEAL BLUM, South Salem, New York, Economics, Kappa Alpha

PAULA GULASH, Shadyside, Ohio, Spanish

MARY ANN MERCER, Wheeling, W. Va., Math

CHRISTOPHER JOHN CULL, Cape Coral, Florida, English

RICHARD HOPPE, Succasunna, New Jersey, Biology

JOYCE JEFFERSON, Wheeling, West Virginia, English

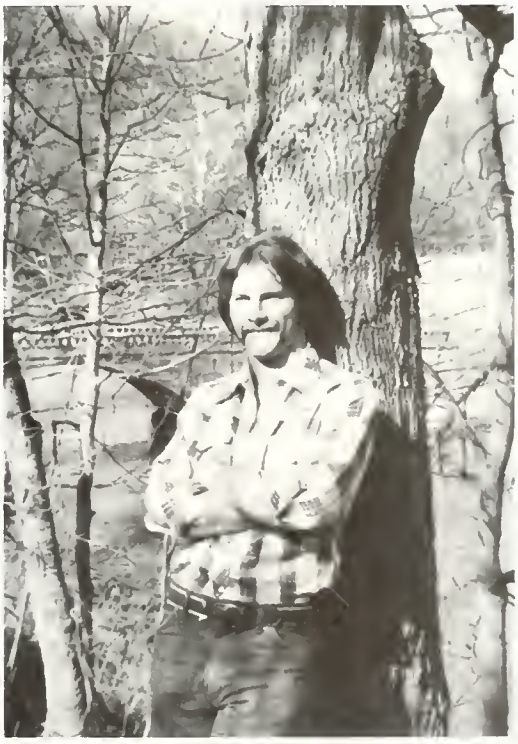

JOHN CLINGAN, Bethel Park, Pennsylvania, Physical Education, Sigma Nu

MARC H. LEVINSON,
Pittsburgh, Pennsylvania,
Communications, TV-3

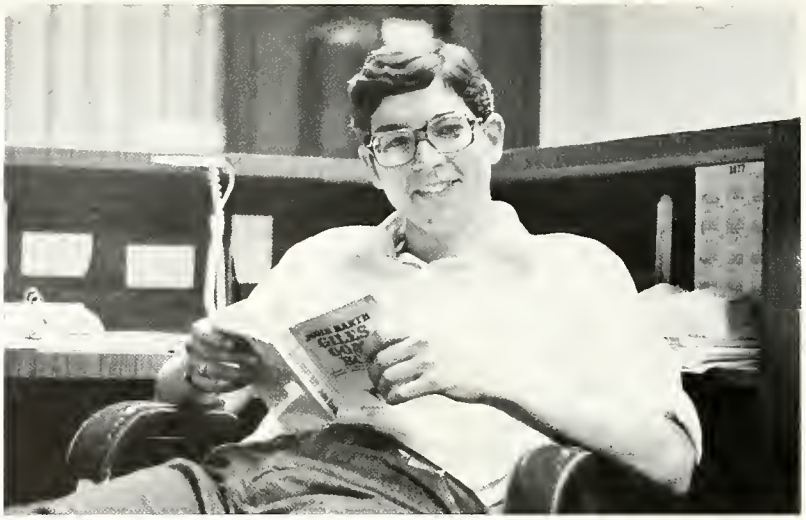

BRIAN THOMAS LAMB, Canton, Ohio, English

MICHAEL S. BOSSE, Steubenville,
Ohio, Psychology

MARGARET OTTO, Baton Rouge, Louisiana, Sociology

MARIANNE HASCO,
Monessen, Pennsylvania,
Communications

KIMBERLEE KINNEY, Sewickley Heights, Pennsylvania, Political
Science/History

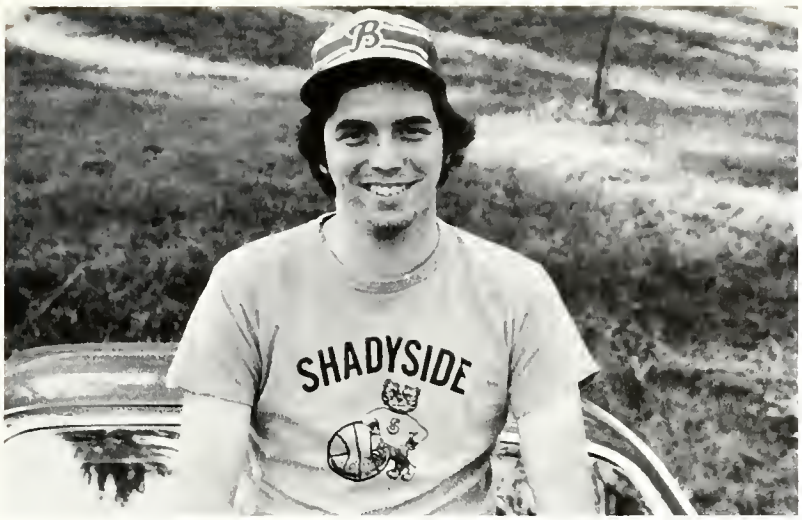

JOHN CISZEWSKI, Shadyside, Ohio, Physical Education

BARBARA GOULDING, Garden City, New York, Religious Studies

CLAUDIA VANARSDALE, Charleroi, Pennsylvania, Psychology

DAVID STANGER, Valley Cottage, New York, Political Science/History

ELIZABETH ANNE WELLS, Newell, West Virginia, Elementary Education

DENISE A. SCHNIDEHETTE, Pittsburgh, Pennsylvania, English

KATHY KEEN, Oatsville, Pennsylvania, History/Education, Varsity Tennis, Washington Semester, Kappa Delta, Intramurals, Political Affairs

CAROL J. BOLLES, Buffalo, New York, Economics

MARY KING, White Plains, New York, Physical Education

RICHARD T. RAND, Bethany, West Virginia, Psychology

PATRICIA SIEMON, Pittsburgh, Pennsylvania, Communications, Alpha Xi Delta

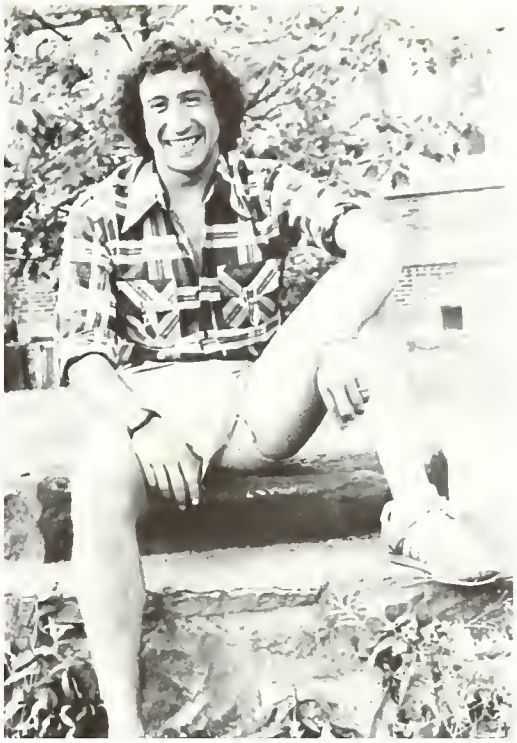

PATRICIO AQUIRRE, Ecuador, South America, Communications

VERONICA DOUGHERTY, Euclid, Ohio, Psychology, Concert Choir, Messiah/Choir, President – Gamma Sigma Kappa, Volunteers in Probation, Alpha Psi Omega.

FRANK DITRAGLIA, Far Hills, New Jersey, Chemistry

PHILLIP PEST, Wheeling, West Virginia, Physical Education, President – Alpha Sigma Phi, Football, PAC

DEBORAH SUSAN WINGERD, Butler, Pennsylvania, Biology, Kappa Delta, Treasurer – Tri Beta, German Club, Intramurals, V.I.A., P.T.S.

MARK A. YONSKIE, New City, New York, Communications, Resident/Assistant, Inter-Fraternity Council Secretary, Sigma Nu Rush Chairman, Corresponding Secretary, Board of Communications, President – Pi Delta Epsilon, Tower copy – editor, Folio copy – editor, Bethanian Sports Edtior, Bethanian Activities Editor, Bethanian 1976 Editor-in-Chief, Who's Who Among Students in American Colleges and Universities

CHRISTINA J. RAKOCZY, Bridgeville, Pennsylvania, Business and Economics, Treasurer – Kappa Delta, Economics Club, Omicron Delta Epsilon, Gamma Sigma Kappa, Senior Fellow – Economics

LYNNE WESTLAKE, Rumson, New Jersey, Elementary Education, SNEA, Alpha Xi Delta

PATRICIA PHILLIPS, Oxford, Pennsylvania, English, Corresponding Secretary – Phi Mu, Gamma Sigma Kappa, Lambda Iota Tau, SBOG, Band, Assistant Editor – Harbinger, Student Court, SNEA

ERNIE B. MCNEELY, Washington, Pennsylvania, Political Science, Intramurals

SUSAN T. CASS, Bloomfield, New Jersey, Communications, Tower, WBVC, French Club, Kappa Delta, Pi Delta Epsilon, Intramurals

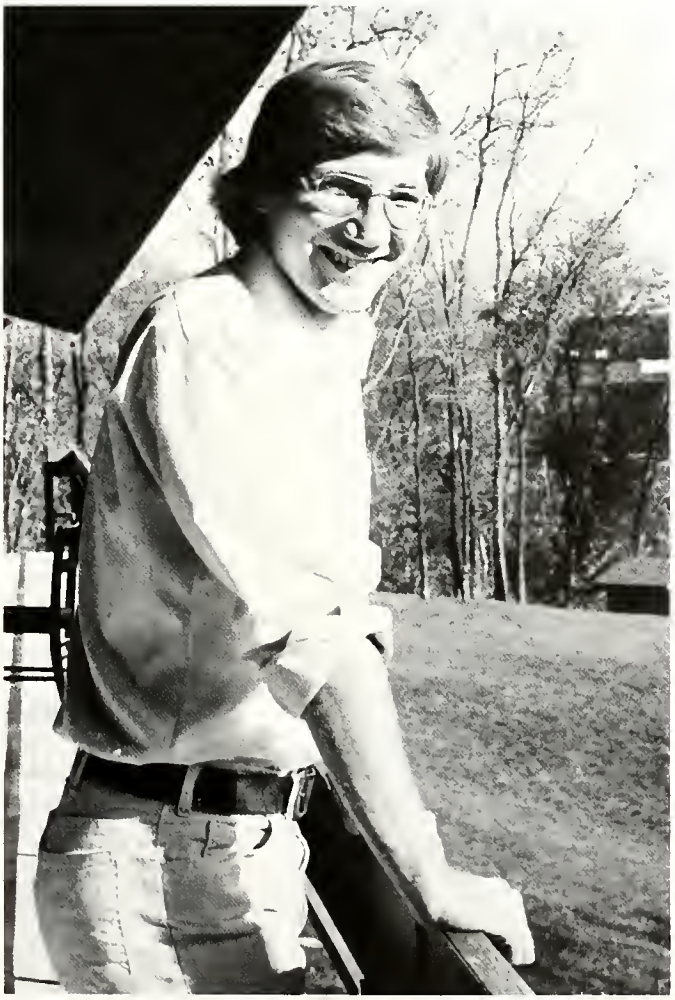

KEN KILBERT, Allison Park, Pennsylvania, Communications, Gamma Sigma Kappa, Vice President – Overflow, Tower, Intramural Council, Pi Delta Epsilon

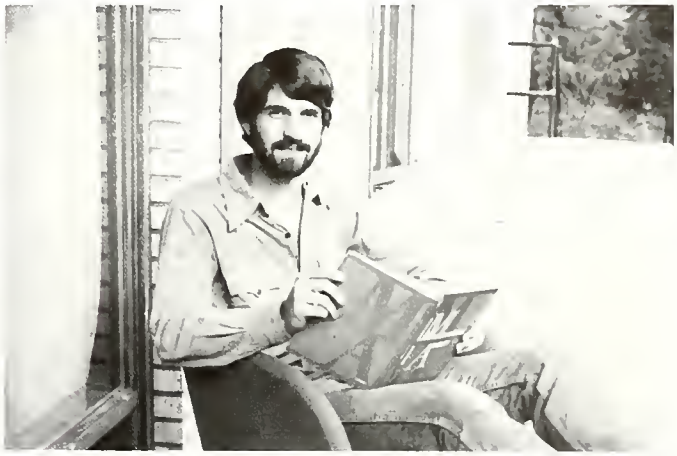

JOHN M. KIRKMAN, Darien, Connecticut, Economics, Treasurer – Phi Kappa Tau, Economics Club, Math Club, Varsity Track, Intramurals

SUSAN FASH, South Tom's River, Math Treasurer – Phi Mu, Math Club, Captain – Field Hockey, Intramural Director

MARK DAVID HARMAN, Weirton, West Virginia, Economics, Resident Assistant, Economics Club, Beta Theta Pi, Intramurals, Varsity Wrestling, Heidelberg Semester

RUDY FRANK, East Liverpool, Ohio, Communications, Woolery, Gamma Sigma Kappa, Pi Delta Epsilon, Baseball WVBC, Intramurals

DOUGLAS S. MAYER, Avalon, Pennsylvania, Physical Education, Gymnastics Club, Intramurals, Basketball, Beta Theta Pi, BMS Club, Pool Club, A.A.

NANCY JEAN DECKER, Pitcairn, Pennsylvania, Communications, Independent, Associate Producer – TV 3, Pi Delta Epsilon, B.O.C.

RICK KESLAR, New Castle, Pennsylvania, Biology, Tri-Beta, Campus Audubon, Volunteers in Action, Computer Club, Outdoor Recreation Committee

B Θ Π

DOUGLAS J. MILLER, Pittsburgh, Pennsylvania, Pi Delta Epsilon, Beta Theta Pi

LINDA S. COMINS, Wellsburg, West Virginia, Communications, Goodnight House, Gamma Sigma Kappa, Pi Delta Epsilon, Theatre House Manager and Publicity Director, WVBC – Assistant Promotions Director, News Anchorperson, TV-3, Psychology Society, Department Assistant, SBOG

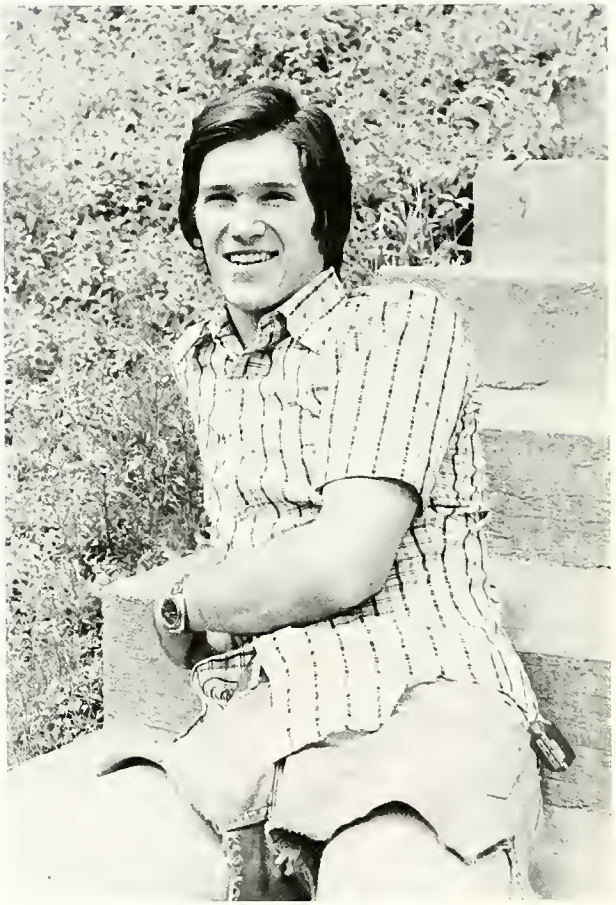

MICHAEL ROMMEL, Elizabeth, Pennsylvania, Chemistry, Phi Kappa Tau, Kappa Mu Epsilon, Gamma Sigma Kappa, Intramurals

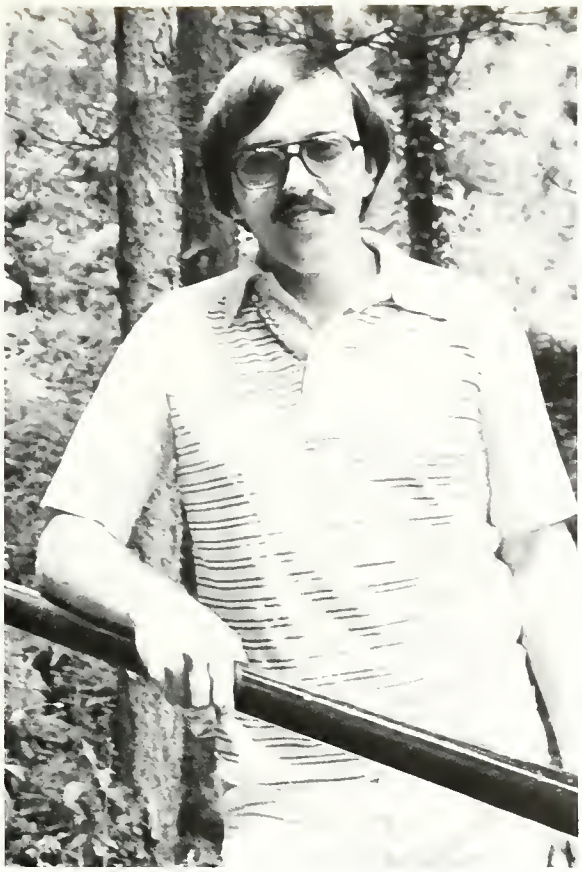

JEFFREY D. SHEAFFER, Scottdale, Pennsylvania, Chemistry, German Club, Intramurals

LOU ANN GIFFIN, St. Clairsville, Ohio, Elementary Education, Parliamentarian – Phi Mu, Concert Choir, SNEA, Messiah Choir

LAURA SMITH, Harrington Park, New Jersey, Economics

ELLEN SMITH, Avon, Connecticut, Elementary Education, SNEA, Women's Tennis, Intramurals, Varsity B, Assistant Membership – Phi Mu

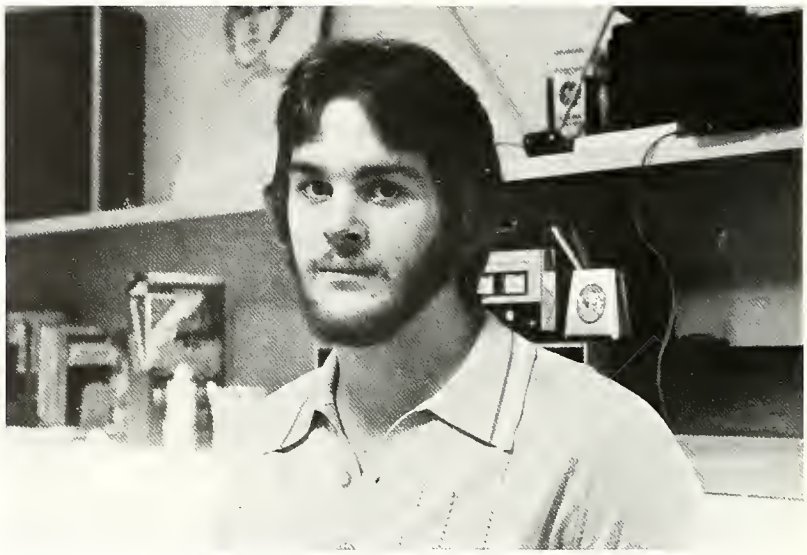

ARTHUR W. SCHERICH, JR., Beech Bottom, West Virginia, History, Baseball, Intramurals

KAREN GUILLET, Bay Shore, New York, Math, Math Club, Intramurals, Gamma Sigma Kappa, Senior Fellow

RODNEY CHARLES CLEMENTS, Pittsburgh, Pennsylvania, Physical Education, Football, Baseball, Varsity B, President – Phi Delta Psi Honors Fraternity, German Club, Sigma Nu

KIM SMITH, Chagrin Falls, Ohio, French, Concert Choir, SBOG, Song Leader – Phi Mu, Vice President – French Club, French Editor of Polyglot

CINDY-LEE PEDERSON, West Babylon, New York, Physical Education, Phi Mu, Treasurer – Phi Delta Psi, Volleyball, Field Hockey, Women's Basketball Manager, SNEA, Gymnastics Club, Intramurals

CLARK RICE, Shaker Heights, Ohio, Political Science, Treasurer – Phi Alpha Theta, SBOG, Vice President – Overflow Intramurals

BRUCE FAHEY, Steubenville, Ohio, Economics, Sigma Nu, Football, Economics Club, Omicron Delta Epsilon, Kappa Mu Epsilon, SBOG

ALLYSEN ANDREA TODD, Monongahela, Pennsylvania, English, Secretary-Treasurer – Lambda Iota Tau, Assistant Editor – Harbinger

EDWARD PAUL VANGURA, West Mifflin, Pennsylvania, Economics, Beta Theta Pi. Economics Club, Hang Gliding, Intramurals, Football

LINDA F. DAVIS, Charleston, West Virginia, Biology/Communications, Chairman – Renner Union Board, Secretary/Parliamentarian – SBOG, Secretary/Panhellenic Representative – Zeta Tau Alpha, Resident Assistant

ANDREA CHAVANAK, McMechen, West Virginia, Psychology and Sociology, Vice President – Kappa Delta, Intramurals

SUSAN M. NOLAN, Fredericktown, Pennsylvania, Interdisciplinary: Literature and Psychology, Volunteers in Probation, Agape, Concert Choir, Messiah Choir, Gamma Sigma Kappa

WENDY WILSON, Pittsburgh, Pennsylvania, Communications, German Club, Kappa Delta, Editor – Polyglot, Editor – Bethanian, Gamma Sigma Kappa, Pi Delta Epsilon, Lambda Iota Tau

WILLIAM ATWATER, Brookfield Center, Connecticut, History/Political Science, Lacrosse, Beta Theta Pi. Thistle Club

CALLIE SEIDENBERG, Needham, Massachusetts, Sociology, Recreation Secretary – Phi Mu, Concert Choir, Messiah Choir, "Brigadoon", Intramurals

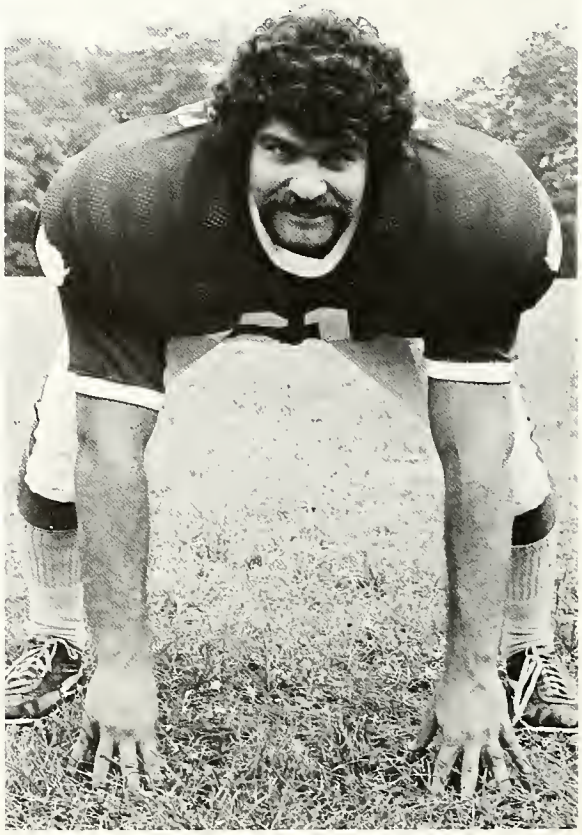

KERRY R. MCCANN, West Miflin, Pennsylvania, History/Political Science, Phi Alpha Theta, Sigma Nu, Varsity Football, Tri Captain, P.A.C.

ANGELA RYDER, Lockhart, Texas, Physical Education, Phi Delta Psi, President and vice President – Phi Mu, Captain – Field Hockey, Lacrosse, Gymnastics Club, Intramurals, Panhellenic Council, College Council, Athletic Committee

DENNY THOMPSON, Belle Vernon, Pennsylvania, Communications, Beta Theta Pi, SBOG, Big Name Entertainment Committee, Thistle Club, Intramurals

SUSAN BLACKBURN, Pittsburgh, Pennsylvania, English

CINDY COPE CHAMBLIN, Gladwyne, Pennsylvania, Physical Education, Kappa Delta, Phi Delta Psi, Field Hockey, Founder of Women's Lacrosse Club, Intramurals, Saturday School, Audobon Club

MELINDA DAY, Oxford, Massachusetts, Sociology, Membership Chairman – Zeta Tau Alpha, Volleyball

KENNY SCHAEFER, Deer Park, Long Island, New York, Communications, Pi Delta Epsilon, Intramurals, News Director – TV 3, Lacrosse

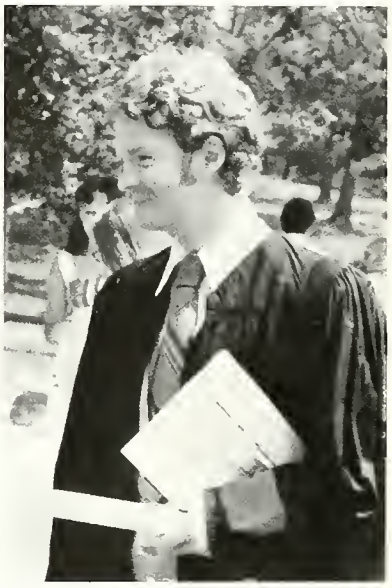

ALAN SNIDER, Largo, Florida, Biology

KATHY FAHEY, Tonawanda, New York, History, Phi Alpha Theta, Gamma Sigma Kappa, Senior Fellow

JAMES JOSEPH SHAFFER, Pleasant Hills, Pennsylvania, Political Science, Corresponding Secretary – Sigma Nu, Rush Chairman – Sigma Nu, SBOG, Political Affairs Club, Food Committee, Baseball, Football, IFC

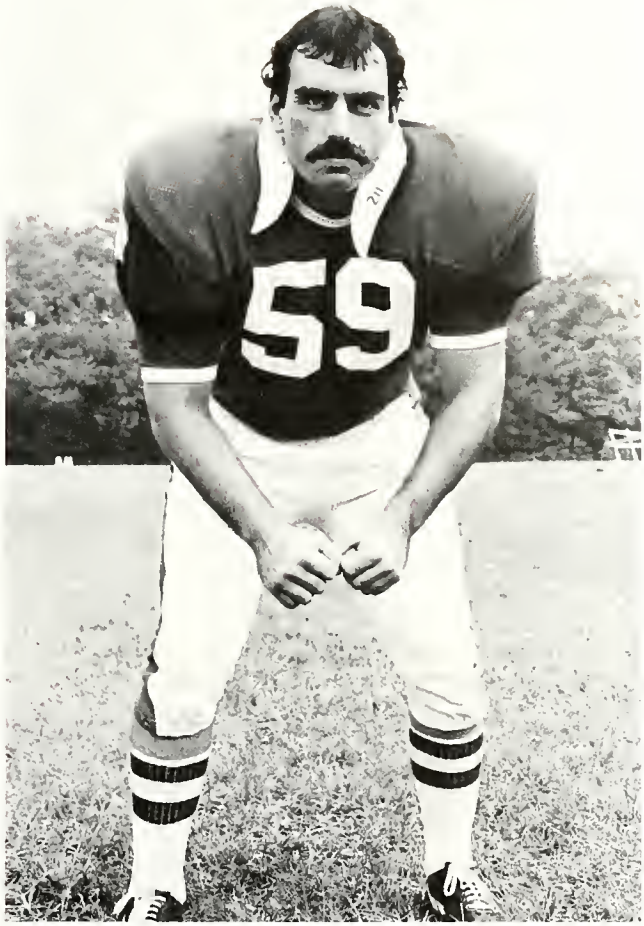

ALFRED J. CARDAMONE, Bethel Park, Pennsylvania, Communications, Sigma Nu, Football, Baseball, Intramural Racquetball and Basketball

JOHN SHAFFER, Pleasant Hills, Pennsylvania, Communications, Football, Baseball, Varsity B, Spanish Club, Co-producer – TV 3, Pi Delta Epsilon, Marshal – Sigma Nu

AMY YOHN, Harmony, Pennsylvania, Sociology, Phi Alpha Theta, Sociology Club, Volunteers in Probation

NANCY MILESTONE, Willoughby, Ohio, Physical Education

JOSEPH W. PINKNEY, JR., Brandywine, Maryland, Psychology, Tower Columnist – "Tickled Pink", Gamma Sigma Kappa, Pi Delta Epsilon, Wrestling, Psychology Society, Students for Black Awareness, Student Staff Coordinator (RA), Delta Tau Delta

JOSIENNE NANNEY, Saltsburg, Pennsylvania, French

RUTH BASSETT, Export, Pennsylvania, Math, President and Vice President – Panhellenic Council, Kappa Delta, Intramurals

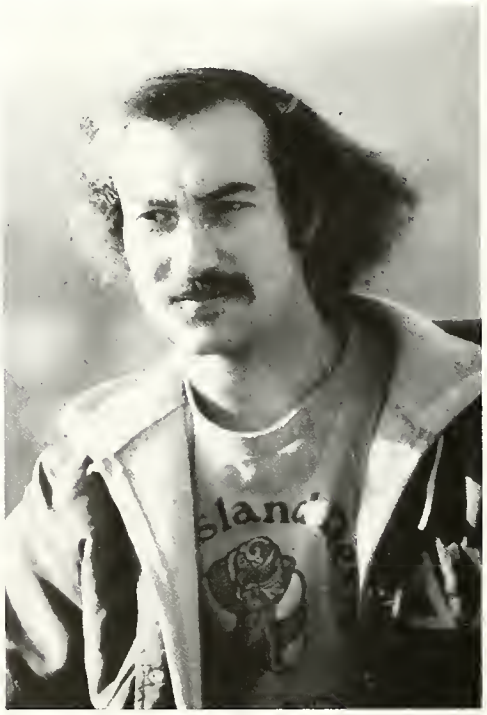

MARK SERGIO, Brewster, New York, Physical Education

Seniors Not Shown

Margaret Bamber Altmeyer, San Leandro, California
Karen Ann Arikian, West Islip, New York
Susan Louise Bahr, Waccabuc, New York
Lynn Louise Baldinger, Pittsburgh, Pennsylvania
Joy Dallanegra Bearce, Bethany, West Virginia
William Barclay Cornell, Pleasantville, New York
Gerald Thomas Cullen, Bethany, West Virginia
Julie Ann Davis, Chesterfield, Mo.
Mary Elizabeth Dennington, Livingston, New Jersey
Valerie Lynn Duff, Greenwich, Connecticut
Ann E. Emery, Pittsburgh, Pennsylvania
Eric Bailey Erickson, Wheeling, West Virginia
Charles E. Fertelmes, West Homestead, Pennsylvania
Vibeke Fink, Paderborn, West Germany
Kenneth Arnold Frazier, Jr., Bethany, West Virginia
Michele Marie Froble, Wheeling, West Virginia
Joann Page Hansen, Wethersfield, Connecticut
Georjeana Henderson, Cherry Hill, New Jersey
John Joseph Kapolka, Shadyside, Ohio
Pamela Jane Klempa, Shadyside, Ohio
Maryann A. Kovacevich, Belmont, Ohio
Ellen Beale Lloyd, Bethel Park, Pennsylvania
Mary E. Michener Lodge, St. Clairsville, Ohio
Carol Ann Lowe, Fairfax, Virginia
James Harold Luke, Shadyside, Ohio
Thomas Francis Luther, Mt. Kisco, New York
Jody Ellen McMurry, Leechburg, Pennsylvania
Hadass Melamed, Bethany, West Virginia
Nancy Hutchinson Milestone, Willoughby, Ohio
David Wayne Moore, Pittsburgh, Pennsylvania
Claudia Lynn Nelan, Pittsburgh, Pennsylvania
Beth Ann Newman, Burgettstown, Pennsylvania
Michael Scott O'Connor, Lawrence, Massachusetts
Megan Hurl Orr, Marysville, Ohio
Joseph H. Pollard, Jr., Upper Marlboro, Maryland
Robert A. Querry, Johnstown, Pennsylvania
Mark Andrew Sergio, Brewster, New York
Julie Diane Shearer, Grand Rapids, Michigan
Marcus M. Skoda, Roseland, New Jersey
Amy Ellen Spinner, North Caldwell, New Jersey
A. John Thorington, Jr., Alto Michigan
Ralph Edward Vock, Carnegie, Pennsylvania
Ian Reed Warhaftig, Granby, Massachusetts
Douglas Wayne Weir, McDonald, Pennsylvania
Jan C. Zeller, Pittsburgh, Pennsylvania
Christopher Foust Connelly, Pittsburgh, Pennsylvania
Ruth Ann Deafenbaugh, Beltsville, Maryland
Mary Susan Erich, Akron, Ohio
Donald A. Galloway, Jr., Freedom, Pennsylvania
James Edwin Gerb, Lynbrook, New York
Richard William Gurich, Orrville, Ohio
Donna Kaiser, Canandaigua, New York
George Loes, Larisa, Thessalias, Greece
Joseph Patrick Mull, Brilliant, Ohio
Dorothy Hocker Smith, Bethany, West Virginia

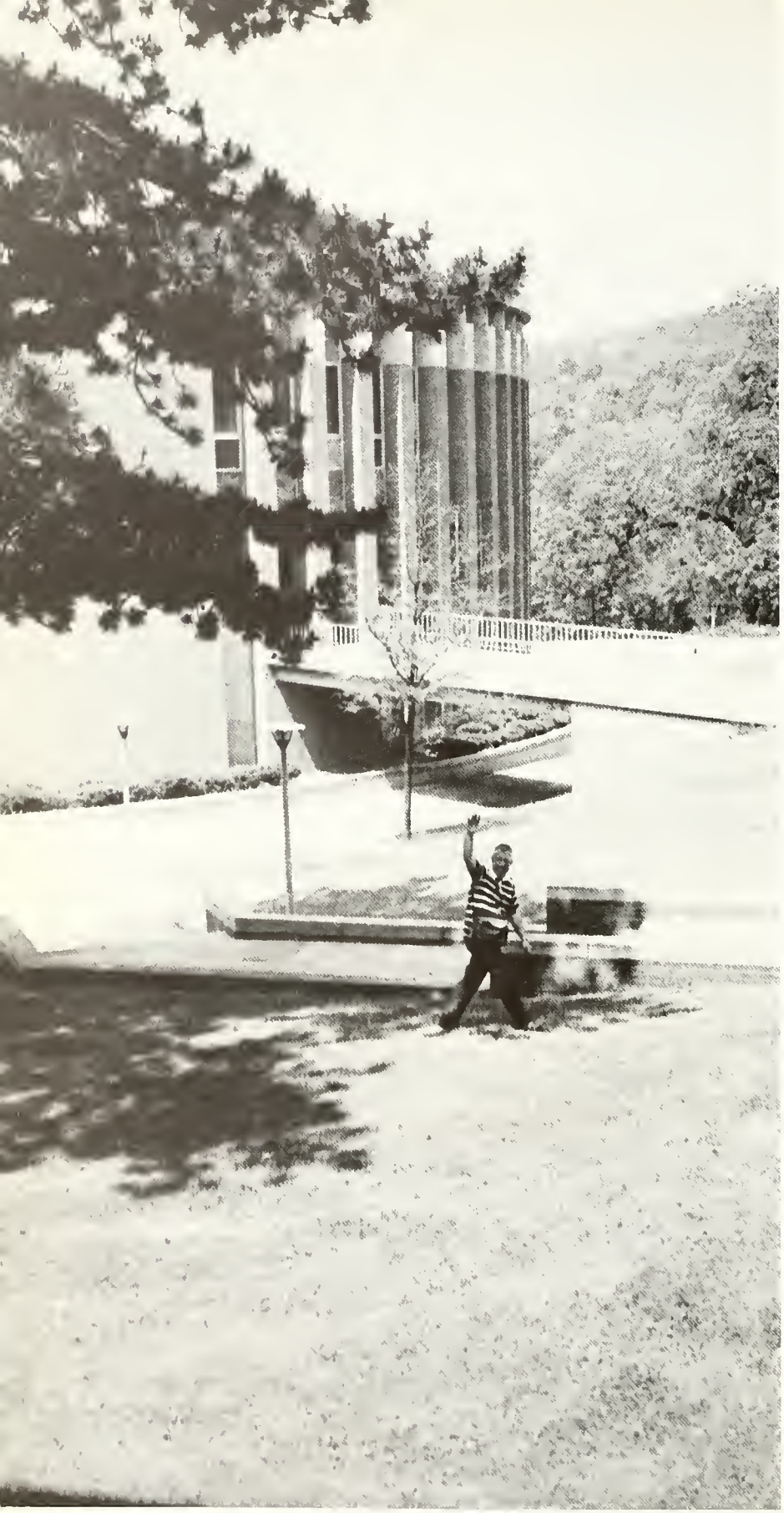

Special

Thanks . . .

Special thanks is extended J. Dana Garner, Bethany College photographer, for all his work toward the 1977 Bethanian. Another special thanks goes to Debbie Pyle, Communications major and Publications Office aide. Their tireless efforts and good humor were called upon often.

Bethany College admits students of any race, color, sex, religion and national or ethnic origin.